TOPPER'S FOOTPRINTS

GIFT
of
ANNE HENNESSEY

TOPPER'S FOOTPRINTS

Foreword

We, the members of the staff, hope that you, the Class of '47, find that this book meets your expectations. We have done our best to produce such a book.

The Yearbook Staff of '47 points with pride to—

"Topper's Footprints"

Dedication

We, the Class of 1947,
Dedicate TOPPER'S FOOTPRINTS to
MR. ERNEST S. CAMELIO, whose guidance during our years
brought us success and enjoyment in everything we undertook.

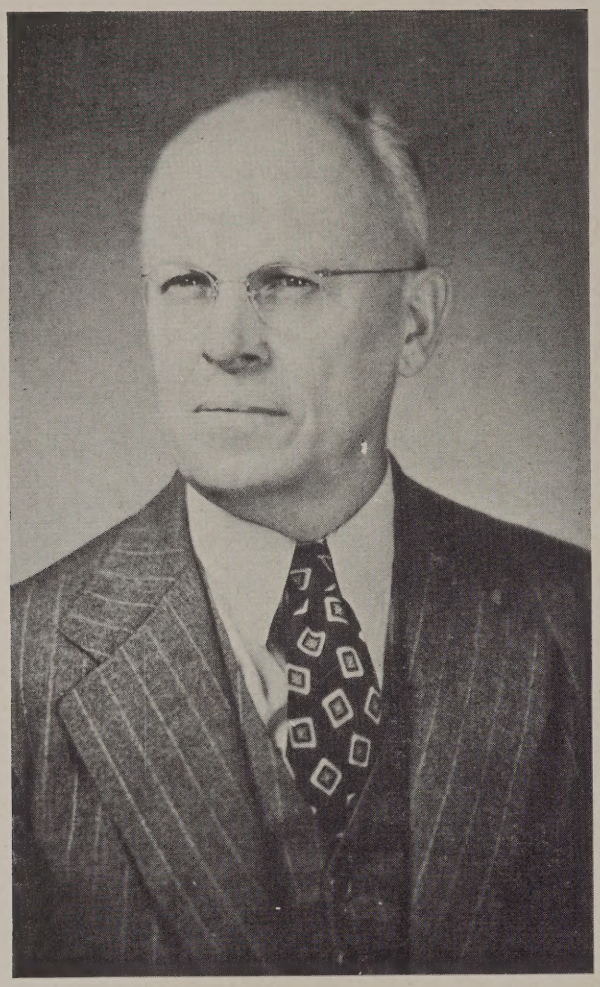

Harold A. Strout
Headmaster

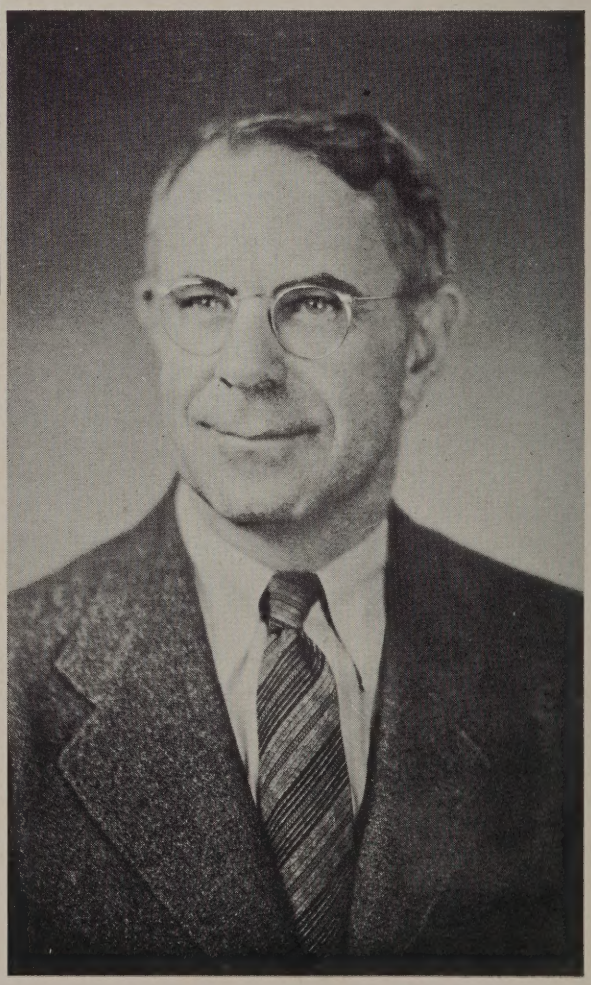

Sheldon B. Goodrich
Sub-Master

Front row, left to right—Mr. Camelio, Mr. Riley, Miss Hale, Mr. Graney, Mr. Strout, Mr. Goodrich, Miss Thayer, Mr. Broderick, Mr. Davidson. *Back row, left to right*—Miss Wallace, Miss Kannally, Miss Darmedy, Miss Newcomb, Mrs. Bullock, Miss Moore, Mrs. Kennedy, Miss Sline, Miss Howe, Miss Flynn. *Absent*—Miss Ricker, Mr. Conaty, Mr. Kempf, Miss Schueler, Miss Saunders.

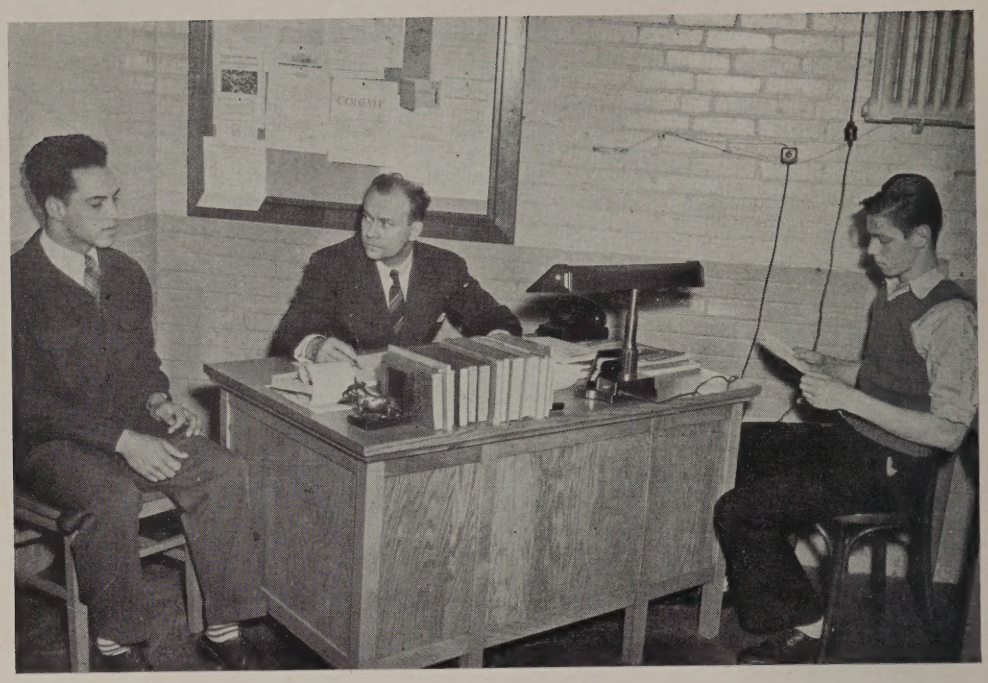

Class Officers

Student Council

Yearbook Staff

Yearbook Associates

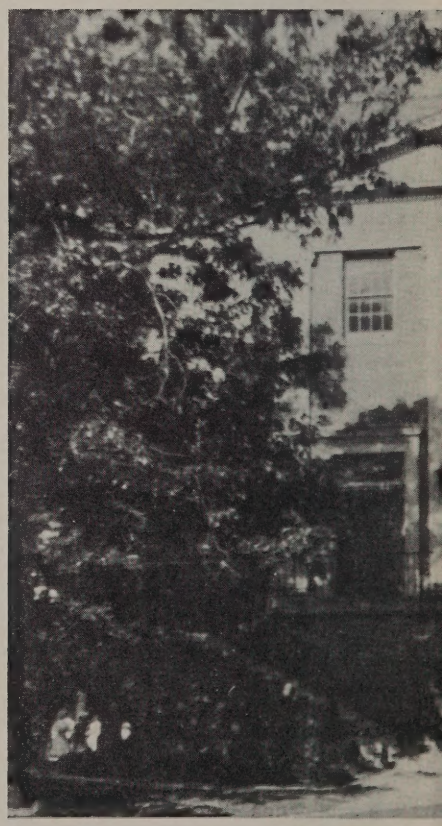

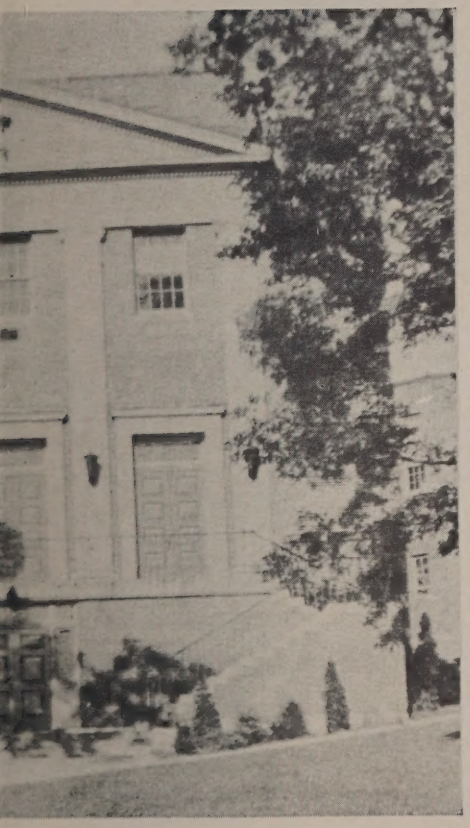

Hill Quill Staff

Honorary Society

Sportsmanship Brotherhood

Traffic Squad

Class Officers

Left to right—Chauncey Smith, Gertrude Kivi, Alice Moylan, Lawrence Hewins.

Progress is the watchword of our democracy. Our country, which is comparatively young, has risen in a century and a half to the rank of the foremost nation of the world. This progress can be attributed to many things, but of prime importance among them is government. Our government is in no sense a pure democracy since it chooses representatives to make its laws. Our form of representative government is called a republic. We have probably the oldest constitution in the world. It has survived greater upheavals in politics and economics than its originators ever contemplated. Through amendment, it has provided in itself a method to combat these changes. The unlimited opportunities for American inventiveness and genius have given birth to a progress unparalleled in history.

The theory of our federal government is that it emanates from the people. Our class government is a purer democracy than our national government since the class is consulted on all important matters having to do with its welfare.

For four consecutive years Chauncey Smith has been our president; Lawrence Hewins has served for three years as vice-president. Alice Moylan has kept the annals of the class for four years and Gertrude Kivi has been our treasurer for two years. The class invests in its officers not only delegated powers but also confidence and trust. It is almost impossible to please everyone so when we see how well our class has fared under such fine leadership, we know our confidence was well placed.

Student Council

Standing, left to right—Robert Cento, Richard Tschirch, John Turco, Eugene Hough, John Murphy, Bruce MacIvor, Donald Penza. *Sitting*—Kent Groote, Helen Woloshyn, Chauncey Smith, Gertrude Kivi, James Flynn. *Absent*—Warren Paglari, Robert Clark, Joseph Penza, George Keddy, Ronald Sigmund.

The Student Council of Walpole High School is perhaps the most active organization in the school. The Council consists of the presidents of the Junior and Senior Classes and the presidents of the individual homerooms. The Council discusses any school problems which may arise and acts on any measures which it believes will prove beneficial to the school. Through such a form of representative government, the students are able to present their ideas on improvements which may be made.

During the 1946-47 school year the Council has completed a project which has been before the students for four years. In order to form a more perfect democracy in the school, and to form a strong basis for our type of government, the students drew up a constitution. The constitution outlines the rules and regulations of the school and its societies. After passing the approval of the Council and the School Committee, it was ratified by the student body. At present, the members of the Student Court, for which the constitution provides, are being elected.

A new precedent was established this year when we sent representatives to a state-wide student council meeting which was held to discuss the methods of improving student councils. The results were so successful that we accordingly put in a bid to hold the next meeting at Walpole High School.

Another new committee was organized this year when the Council received a letter from a girl in Kentucky who was in dire need of clothing for herself and her family. The response to this plea was great and an adequate supply of clothing was sent to the girl within a few weeks.

Year Book Staff

Standing on stairs, top to bottom—Richard Arthur, Kent Groote, Jane Weiss, Virginia Peebles. *Front row, left to right*—Raymond Rourke, Marie Repani, Alice Moylan, George Allen, Chauncey Smith, Marieta Griswold, Gertrude Kivi, Gertrude Rozuck and Lawrence Hewins.

The purpose of "Topper's Footprints" is to help us to relive in some part the memories of our four years at Walpole High. As we mature, we derive a certain pleasure in reviewing our friendships and acquaintances. The pictures transport us back to happier days and some of us are filled with a sense of compunction and wish we had it to do all over again. Maybe it would have been different; but, then again, we have acquired knowledge beyond book-learning so that now we know right from wrong even though it's too late to rectify our little mistakes.

There's a moving spirit in any class and a peculiar affection attached to the word "classmate." It seems that we always knew each other, and there's an intangible bond in that fellowship. We make allowances for each others' trivial faults and try to pull together when we need something. Our classmates are the men and women with whom we'll come in contact in the world which seemed so distant two years ago, but which now appears imminent. In the early years of our high school career, we were eager to attain the envied position that the Senior occupies. Now we realize the obligations we've incurred both to our parents and to our community. A strange feeling comes over us at the thought of their fulfillment. The schools have prepared and trained us for twelve years to face the world and it is this moment of great responsibility that fills us with fear.

We like to retrogress and revive the pleasant experiences of our high school life, and that is why we have a yearbook. The staff was chosen by the class to compile a yearbook for the class. It is a mutual undertaking in which the staff

Year Book Staff

realizes the importances of the project and the great confidence placed in them. Through co-operation and concord, the impediments, new to most of us, were surmounted.

To Miss Sline and Miss Flynn, our yearbook advisors, we extend our sincere thanks for their indispensable aid and guidance. We are very grateful to Miss Newcomb, Miss Kannally, Mr. Riley, and Miss Sline for their assistance to their homerooms in producing a yearbook-benefit show . We also wish to thank the under-classmen for their support of our yearbook benefits.

The 1947 Yearbook Staff sincerely hopes that "Topper's Footprints" will provide our class with something for remembering the best years of our lives, as the class steps forward.

1947 YEARBOOK STAFF

Editor-in-Chief ..... Lawrence Hewins
Assistant Editor ..... Raymond Rourke
Literary Editor ..... George Allen
Assistant Literary Editor ..... Marie Repani
Personals Editors ..... Kent Groote
Alice Moylan, Jane Weiss, Virginia Peebles
Advertising Managers ..... Chauncey Smith
Richard Arthur
Business Manager ..... Gertrude Rozuck
Sports Editor ..... Kent Groote
Photography Editor ..... Marieta Griswold

YEARBOOK ASSOCIATES

Chairman of Yearbook Associates ..... Gertrude Kivi
Mary Baldassari
Barbara Maker
Ruth Hanson
Eleanor Terpstra
Marie Julius
Constance Simpson
Richard T. Sullivan
Jean Dray
Elizabeth Johnson

Left to right—Eleanor Terpstra, Ruth Hanson, Mary Baldassari, Richard Sullivan, Barbara Maker, Gertrude Kivi, *Absent*—Marie Julius, Constance Simpson, Jean Dray, Elizabeth Johnson.

Hill Quill Staff

Back row, left to right—Charles Evans, George Allen, Richard Sullivan, Richard Arthur, James Arena, Lawrence Hewins, Kent Groote, Norman Hale, Charles Jones. *Third row*—Raymond Rourke, Eleanor Terpstra, Alice Moylan, Marieta Griswold, Beverly Shaw, Mary Kane, Edith Pettis, Richard Tschirch. *Second row*—Janet Koch, Marjorie Simpson, Marie Repani, Virginia Sauer, Bettee Cercone, Dorothy Kunde, Lois Robinson, Hazel Coit, Barbara Maker.
First row—Elizabeth Lindequist, Sally Deveney, Elizabeth Lee, Gertrude Kivi, Gertrude Rozuck, Sherman Hawkins, Helen Woloshyn, Barbara Proctor, Evelyn Trank, Teresa Martin and Sarah Jane DuBois.

The first real progressive step undertaken by the Hill Quill Staff of 1946-47 was the elimination of undesirable "Personals." It was not the idea of the personals which was objectionable, only the form they sometimes assumed. Hence, the contributions of previous years were resumed to increase the circulation and popular appeal. It was deemed advisable, however, to subject the contributions to editorial revision to insure a uniform high quality in the personals submitted. We seriously believe the magazine is the better for it.

We can truly say that the Hill Quill has been an organ for creative self-expression on the part of the students. They have not sunk into the narrow paths of conventionality, but, in the spirit of a new idea and healthy criticism, imagination has arisen.

Every belief, whether new or firmly established, must be defended. New ideas have a difficult obstacle to overcome in the form of popular prejudice; therefore, belief in them, which is sincere and lasting on the part of most of the staff, is the key to future success.

The staff for next year will be faced with the problem of whether or not to carry on our policy. We are certainly bequeathing them an arduous task, and we know that whatever course they pursue, it will be in the best interest of the magazine.

Honorary Society

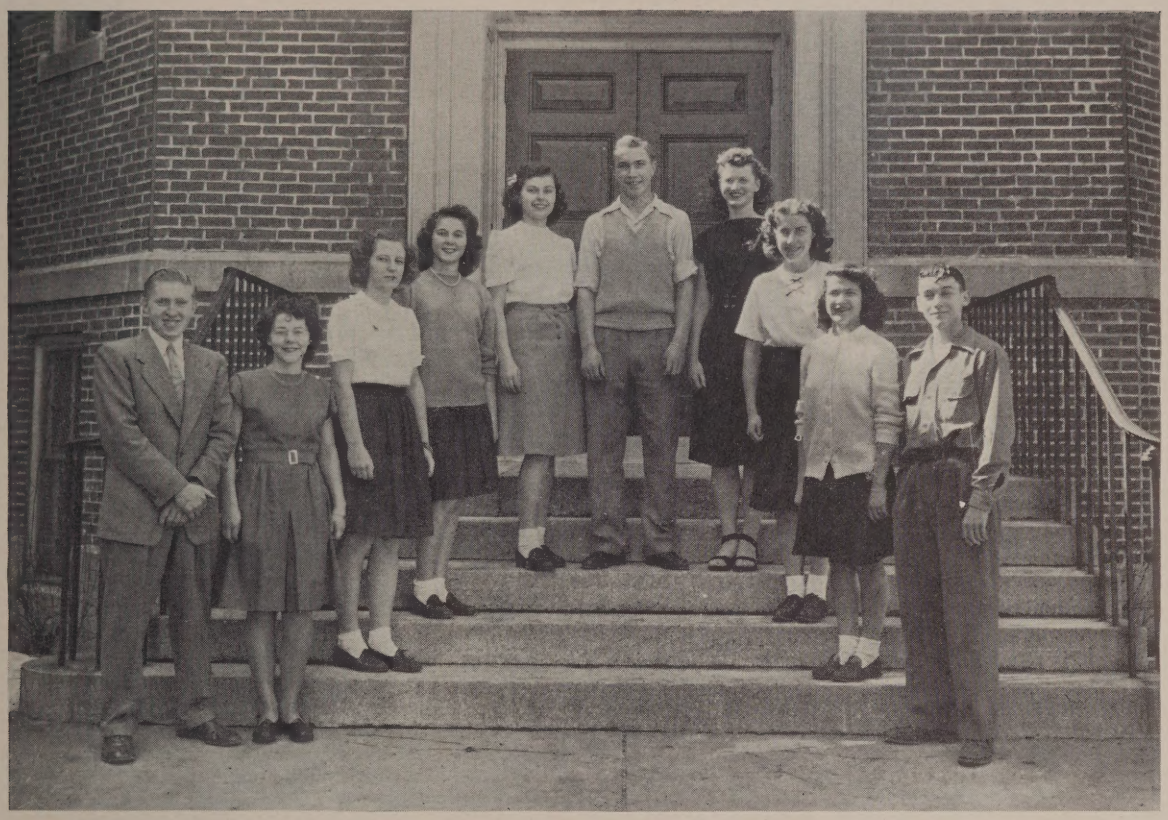

Left to right—Raymond Rourke, Evelyn Trank, Dorothy Kunde, Florence Glazebrook, Maureen Murphy, Lawrence Hewins, Marieta Griswold, Teresa Kannally, Helen Woloshyn, Sherman Hawkins. *Absent*—Kendall Strout, Raymond Ellis.

The Honorary Society seeks to improve qualifying students both socially and intellectually. Membership is restricted to those students who receive marks above "c" and take active participation in extra-curricular activities. Candidates for admittance who have satisfied the necessary requirements receive individual consideration by the Society and its advisory board. New members are admitted at the beginning and at the end of the school year.

Points for the Honorary Society are awarded for a wide range of activities as well as for good marks. The basic consideration is the work accomplished; therefore, points may be won by achieving letters in sports and by holding class offices. Outstanding service in the school's clubs and societies also merit points. The Society has its own point system and it is not to be confused with that used for graduation.

Although such a system does not seem too rigid, membership in the society remains small in relation to the size of the school. It is one of the highest honors that the school can bestow, and membership certainly is a goal for which to aim.

In February, with the football and hockey seasons over, new members were admitted. Kendall Strout, Maureen Murphy, Teresa Kannally, Marieta Griswold, Evelyn Trank, Raymond Ellis, Florence Glazebrook, Helen Woloshyn and Dorothea Kunde entered the Society at this time. More new members will be admitted at the end of the year. It is hoped that by then the Society will represent a larger portion of the school proving once more the all-round quality of Walpole High School.

Sportsmanship Brotherhood

Left to right—Lawrence Hewins, Dorothy Allen, Teresa Kannally, Marieta Griswold, Barbara Conroy, Richard Arthur.

The Sportsmanship Brotherhood, Incorporated of America, is exactly what the name implies; it is an organization of sportsmen throughout our whole country. Walpole High School has been a chapter since 1927. To attain membership in this order is considered by many to be the highest honor that the school can bestow. A pleasant disposition toward both teachers and fellow students and outstanding sportsmanship in athletics are prime requisites for membership.

No international form of government can exist with prejudice and avarice as a basis. Agreements among nations must be universal and not designed to benefit a certain few. The world has been compared to a little village in which the people have become interdependent because of specialization and progressive development. For example, the shoemaker supplies shoes; the baker, bread; and the miller, flour. When a person breaks the law, he is tried and punished for his misdemeanor. The people have police protection and similarly aggressive nations should be controlled so that they won't impose on weaker countries. If the Sportsmanship Brotherhood were universal, the chaos of war would be avoided and the evils of greed and power would be dispelled.

The Code of Sportsmanship Brotherhood is as follows:

Keep the rules.
Keep Faith with your comrades.
Keep your temper.
Keep yourself fit.
Keep a stout heart in defeat.
Keep your pride under in victory.
Keep a sound soul, a clean mind, and a healthy body.
Play the game.

Traffic Squad

First row, left to right—Dorothy Allen, Dorothy Curran, Elizabeth Lee, Marie Cullinane, Joanne White, Mary Baldassari, Gertrude Rozuck. *Second row*—Barbara Conroy, Barbara Maker, Virginia Sauer, Lorraine Murphy, Ethel Jean Smith, Betty Camelio. *Third row*—Betty Lindequist, Theresa Martin, Dorothy Aurilo, Virginia Peebles, Alice Moylan, Gertrude Kivi.

To keep the corridors in order between classes and for the safety of the student body on the whole, the first Traffic Squad was formed by Mr. MacLeod, former principal of Walpole High, in 1926-1927.

The traffic officers are appointed by the principal who selects them by certain qualifications. The selected officer must be a Senior, have average or better than average grades, have the respect of his fellow students, and, in genral, be a good school citizen.

The officers are allowed approximately five minutes between each period to stand at their posts. With the ringing of the first bell, the officers leave their classes and take their respective positions. At the ringing of the second bell ,the pupils pass. While filing, every student must keep to the right of the traffic officers. When the third bell rings, both students and officers must be in their next class. It is also the duty of the officers to lead an assigned home room to the auditorium before every assembly.

Because of the large number of students, the Traffic Squad prevents must confusion. The officers always have a friendly smile and a cheerful "hello" for every student, and always try to observe the rules of safety and courtesy.

Some years ago, the Traffic Squad consisted of both boys and girls, but in recent years, due to the shortage of manpower, only girls have been selected.

It is a great honor to be selected as a member of the squad, and underclassmen should constantly work to earn this privilege.

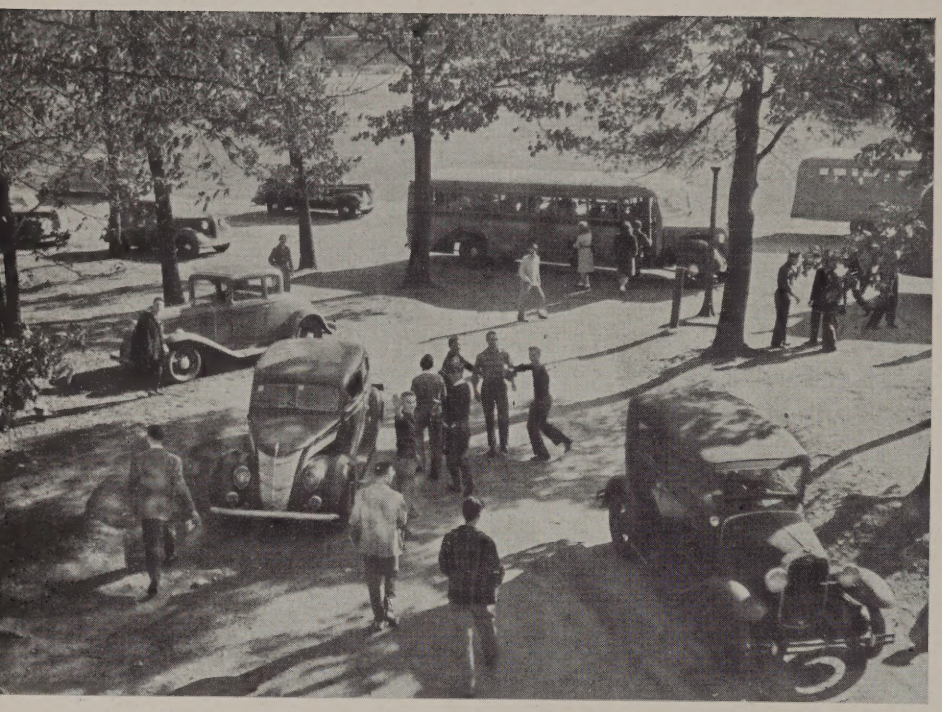

Class History

Senior Panels

Class Song

Superlatives

Class Will

Class Prophecy

Candids

Class History

Freshman Year
1943-1944

Prior to 1943 the walls of Walpole High School were almost perpendicular to the foundation. However, when a multitude of eager freshmen entered these walls a gradual swelling began to take place. This transformation, over a period of four years, has brought Walpole High School to a unique standing among the secondary schools. How could such an inconsequential event as the entrance of a new freshman class produce such drastic results? Let us gaze in retrospect at the class of '47 in its embryonic stages and discover the answer.

On September 3, 1943, a swarm of 152 of us descended upon this noble institution of learning. We were very new and very timid and the sophistication of our much admired upperclassmen soon made us realize the necessity for leadership. Hence, we elected Chauncey Smith, president; Richard Kelly, vice-president; Alice Moylan, secretary; Mary Kane, treasurer.

In an effort to lessen our timidity and become more acquainted with our classmates, the seniors honored us with a dance. While we were still in the mood for tripping the light fantastic and in accordance with the time of year, the Honorary Society sponsored what is popularly known as a Sadie Hawkins Dance. Will we ever forget Daisy Mae pursuing L'il Abner throughout the high school gymnasium?

Towards the latter part of the year Mr. Camelio and Mr. Davidson, two very popular members of our faculty, left for the Armed Services.

The finishing touch to our freshman year was the Glee Club's presentation of the operetta "The Forest Prince" in which our class had an active part.

The remaining weeks seemed an eternity, but how exultant we were when we knew ourselves to be the new sophomore class.

Sophomore Year
1944-1945

The summer passed with astounding rapidity and once again we became accustomed to the more solemn aspects of our existence. But our sober life was animated by the addition of Mrs. Bullock, a vivacious new member, to our faculty.

The saying, "Business before pleasure," certainly held true to fact when we elected to presidency, Chauncey Smith; vice-presidency, Lawrence Hewins; secretary, Alice Moylan; treasurer, Paul Connolly; and we began immediate preparations for our first dance which we appropriately named "The Sophomore Sensation." Immediately preceding our successful dance we sponsored a banquet for the fortunate 126 students who were proud to be classified as lowly sophomores.

As we were continually plunging to outside activities, we participated in the Glee Club's presentation of "Erminie" and it was a huge success.

At the same time our thoughts were turning towards the grand finale of our second year.

Junior Year
1945-1946

For two years we had been steadily climbing toward our ultimate goal and now we found ourselves with the two most important steps before us. Election time, always an exciting event, drew around again with the results: President, Chauncey Smith; Vice-President, Lawrence Hewins; Secretary, Alice Moylan; Treasurer, Gertrude Kivi.

We were determined to settle down to business this year and that we did. Our class, as previous classes, elected a committee of five to select the ring which would be the symbol for the class of '47. We received these in time for our "big dance."

Shortly after our most enjoyable Christmas holidays, we sponsored our Junior Snow Dance. This, of course, was a mere foreshadowing of the coming of our long-awaited prom. And, at last, come it did! On that Friday night, May 18, 1946, rain barring no one, we thronged to our decorative gymnasium. It certainly gave those wonderful committees, the chaperones, the orchestra and the others a feeling of satisfaction for really having made this a big success. Then it was all over—gone but certainly not forgotten as we resumed our daily work.

The close of this year found us very unhappy to think of all the teachers who would not be with us for our last year. These were Mr.

Class History Cont.

Grover, Miss Frye, Mr. Morse, Miss Burke, Miss Curran, and Mr. Kravitz.

Mr. Morse, as his final work with the Walpole High School Glee Club, directed the well known "H. M. S. Pinafore."

Now our thoughts turned toward work for some of us and the realization of our goal almost attained.

Senior Year
1946-1947

Well, what do you know—Seniors at last! How strange and wonderful it seemed to us to have those timid Freshmen look up to us with a gleam of admiration shining in their childish little eyes. Such is the life of Seniors!

The election of class officers, one of our many events, brought re-election to those of the preceding year.

In accordance with the tradition of Walpole High School, we gave the Freshmen their first dance which was soon followed by the annual dance sponsored by the Honorary Society.

At one of our many assemblies, the faculty and students of Walpole High School sadly bid farewell to Miss Maxfield.

In order to finance our yearbook, the Senior homerooms presented varied entertainment in assemblies devoted to this purpose. In addition to these, we, as a whole, sponsored two basketball games which were followed by dances. After carefully scrutinizing our receipts, we proudly announced that, with the cooperation of the class, we would be able to provide the capital for "Topper's Footprints."

We then enjoyed the usual festivities which marked our final affiliations with our school.

PRESIDENT

J. CHAUNCEY SMITH, JR.
28 Neponset Avenue

Nickname: "Smitty"

Hobby: Sports

Ambition: College

Activities: Class President (1, 2, 3, 4); Homeroom President (1, 2, 3, 4); Student Council (1, 2, 3, 4); Student Council President (3, 4); Baseball (1, 2, 3, 4); Basketball (1, 2, 3, 4); Football (3, 4); Athletic Council (4); Letterman (1, 2, 3, 4); Guidance Usher (4); Football Rally Committee (4); Yearbook Entertainment Committee; Yearbook Staff; Freshman Dance Committee (4); Sophomore Dance Committee (2); Junior Dance Committee (3); Junior Prom Committee (3); Class Ring Committee (3).

"He is our versatile member,
He does many things—and all of them well."

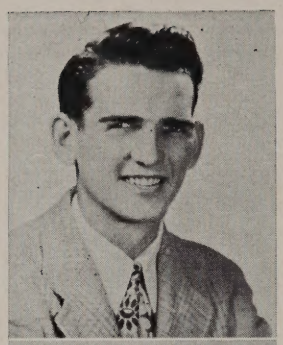

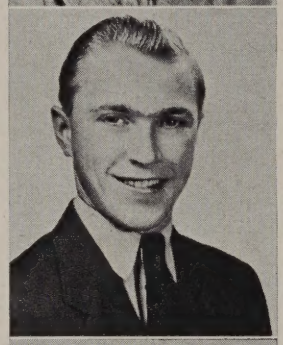

VICE-PRESIDENT

LAWRENCE M. HEWINS, JR.
1219 Washington Street

Nickname: "Izzy"

Hobby: Fishing

Ambition: Test Pilot

Activities: Honorary Society (Secretary, 4); Student Council (1, 2); Homeroom Officer (1, 3); Magazine Drive (Asst. Bus. Mgr.); Yearbook Committee (Editor-in-Chief); Hill Quill Staff (4); Junior Prom Committee; Homeroom Entertainment Committee for Yearbook; Freshman Dance Committee; Sophomore Dance Committee; Junior Dance Committee; Class Officer (Vice-President 2, 3, 4); Stamp Drive (1); Hockey (2, 3, 4-Manager); Letterman (4); Graduation Usher; Ring Committee; Sportsmanship Brotherhood (3, 4); Red Cross Committee (3).

"Art thou not Romeo?"

SECRETARY

ALICE T. MOYLAN
28 Hemlock Street, East Walpole

Nickname: "Al"

Hobby: Dancing

Ambition: Medical Secretary

Activities: Glee Club (1, 2, 3, 4); Traffic Squad (4); Magazine Drive (2); Yearbook Staff; Junior Prom Committee; Freshman Dance Committee; Sophomore Dance Committee; Junior Dance Committee; Class Officer (Secretary 1, 2, 3, 4); Football Rally Committee (4); Graduation Usherette; Arch Bearer (3); Ring Committee; Chorus (1, 2, 3, 4).

"When she will, she will, and you may depend upon it."

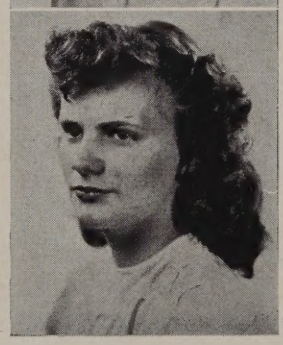

TREASURER

GERTRUDE I. KIVI
435 High Street

Nickname: "Gerti"

Hobby: Dancing

Ambition: Buyer

Activities: Traffic Squad (4); Student Council (Secretary-Treasurer, 4); Homeroom Officer (Secretary, 3; President 4); Magazine Drive, 4); Yearbook Staff; Hill Quill Staff (Secretary, 4); Junior Prom Committee; Homeroom Entertainment for Yearbook; Freshman Dance Committee (4); Junior Dance Committee; Class Officer (Treasurer, 3, 4); Stamp Drive (2); Office Girl (4); W. H. S. Gym Exhibition (3); Chorus (1, 2, 3).

"Be always brave and true and lovely,
Vivid and happy, gay as you are now."

RICHARD F. AHEARN
665 Common Street

Nickname: "Dick"

Hobby: Music; Horse racing

Ambition: Success

Activities: Magazine Drive (1, 2, 3).

"Why art thou silent?"

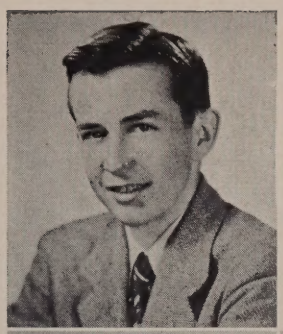

DOROTHY WINNIFRED ALLEN
42 Pleasant Street, East Walpole

Nickname: "Dottie"

Hobby: Playing the piano

Ambition: College

Activities: Glee Club (1, 2, 3); Traffic Squad (3, 4); Orchestra (1); Field Hockey (4); Stamp Drive (2); Football Rally Committee (4); Sportsmanship Brotherhood (3, 4); Assistant Librarian (4); Pianist for Chorus (2, 3).

"The reason firm, the temperate will, Endurance, foresight, strength and skill."

GEORGE MIDDLETON ALLEN
988 East Street

Ambition: Science

Activities: Glee Club (3); Student Council (1, 2, 3); Homeroom Officer (1, 2, 3); Yearbook Staff (Literary Editor); Hill Quill Staff (1, 2, 3, 4-Literary Editor); Sophomore Dance Committee; Basketball (3, 4); Football (3, 4); Hockey (1); Letterman (4).

"All great men are dead, and I'm not feeling so well myself."

RAMON EDWIN ANTOINE
33 Water Street, South Walpole

Nickname: "Ray"

Hobby: Flying

Ambition: Radio and Electronics Engineer

Activities: Glee Club (1, 2, 3, 4); Yearbook Benefit Committee

"Singing with the ease of breathing."

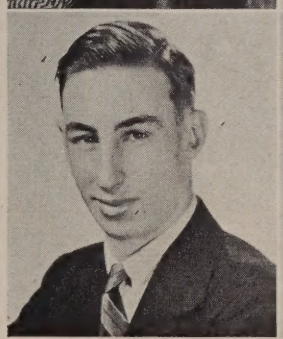

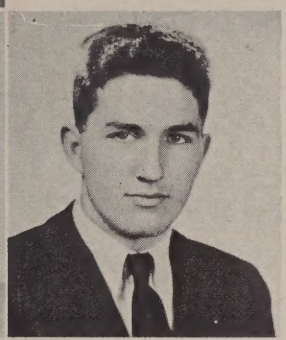

JAMES DOMINIC ARENA
94 Washington Street, E. Walpole

Nickname: "Big Jim"

Hobby: Sports

Ambition: Coach

Activities: Basketball (3, 4); Football (3, 4); Track (3, 4); Letterman (4).

"Longing not so much to change things, but to overturn them."

RICHARD FRANCIS ARTHUR
208 Elm Street

Nickname: "Ticker"

Hobby: Women and Sports

Ambition: Success in life

Activities: Glee Club (1, 2, 3, 4, Sec., 4); Orchestra (1, 2, 3); Student Council (1, 2, 3); Homeroom Officer (1, 2, 3); Magazine Drive (2); Yearbook Staff; Hill Quill Staff (4); Junior Prom Committee; Homeroom Yearbook Benefit Committee; Sophomore Dance Committee; Junior Dance Committee; Class Officer (1); Stamp Drive; Band (1, 2, 3); Basketball (1, 2, 3); Football (1, 2, 4); Track (1, 2, 3); Football Rally Committee; Letterman (2, 3, 4); Sportsmanship Brotherhood (3); Vocational Program Usher.

"You have yourself been a great fighter, though now a man of peace."

DOROTHY ANN AURILIO
32 School Street

Nickname: "Dottie"

Ambition: Secretary

Activities: Traffic Squad (4); Office Girl (4).

"Well-timed silence hath more eloquence than speech."—Tipper.

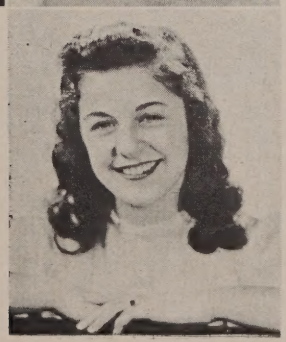

MARY JOSEPHINE BALDASSARI
11 South Street

Nickname: "Baldy"

Hobby: Dancing

Ambition: Singing

Activities: Junior Prom Committee; Football Rally Committee; Traffic Squad (4); Assistant Mgr. of Hockey Team; Magazine Drive (4); Homeroom Officer (3); Sophomore Dance Committee; Junior Dance Committee; Arch Bearer; Vocational Program Usher.

"Curls and dimples are a few Charms you have a gracious crowd of."

JAMES EDWARD BARNES
86 Norfolk Street

Nickname: "Jim"
Hobby: Hunting and Fishing
Ambition: Electrician
Activities: Orchestra (1, 2, 3); Band (1, 2, 3); Football (4).

"A gun and a dog and I'm content."

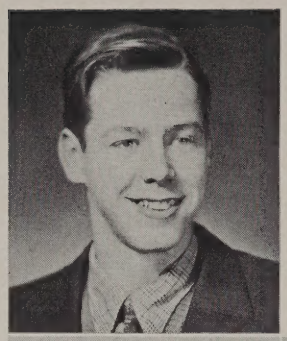

RICHARD ELKERTON BOYDEN
807 East Street

Nickname: "Dick"
Hobby: Roller Skating
Ambition: Commercial Journalism
Activities: Glee Club (3, 4); Hill Quill Staff (3).

"Here let us sit and let the strains of soft music creep into our ears."

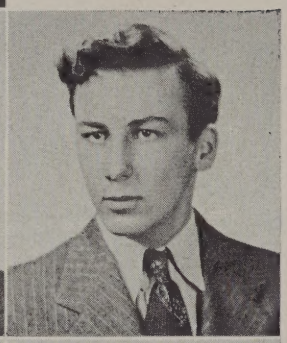

HERBERT BUCKMAN
114 Lincoln Road

Nickname: "Herbie"
Hobby: Fishing
Ambition: To see the world
Activities: Football (4).

"A nice unparticular guy."

CONSTANCE JANE BROADLEY
18 Woodland Road, East Walpole

Nickname: "Connie"
Hobby: Music
Ambition: Commercial Artist—Advertising
Activities: Glee Club (1, 2, 3, 4); Orchestra (3, 4); Hill Quill Staff (4); Junior Dance Committee; Football Rally Committee.

"All is for the best in the best of possible worlds."

ELIZABETH ANNE CAMELIO
47 Huntington Avenue

Nickname: "Bettee"
Hobby: Music
Ambition: Nursing
Activities: Glee Club (1, 2); Traffic Squad (4); Hill Quill Staff (3, 4); Sophomore Dance Committee; Junior Dance Committee; Yearbook Benefit Committee.

"He that is of merry heart hath a continual feast."—Old Testament

ROLAND BROCCOLI
1508 Main Street

Nickname: "Rolly"
Hobby: Sports
Ambition: To see the world
Activities: Hockey (2, 3, 4).

"He finds nonsense singularly refreshing."

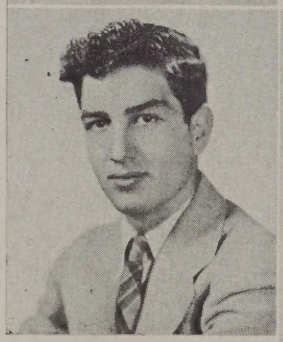

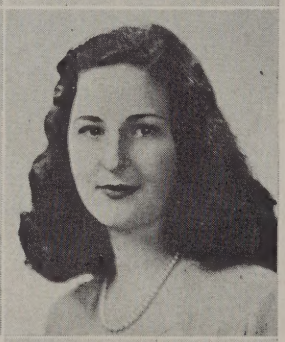

PAULINE PALMA CAPALDO
624 Washington Street, E. Walpole

Nickname: "Polly"
Hobby: Reading and listening to the radio
Ambition: Success
Activities: Homeroom Officer (1); Glee Club (1, 2, 3, 4).

"I love all lovely things."—Teasdale

ELIZABETH ANN CERCONE
185 West Street

Nickname: "Betts"
Hobby: Stamps
Ambition: Aviation Stewardess
Activities: Glee Club (1, 2, 3); Homeroom Secretary (4); Junior Prom Committee; Freshman Dance Committee; Sophomore Dance Committee; Field Hockey (1, 2); Football Rally Committee (4); Cheerleading (3, 4); Vocational Program Usher (4).

"On with the dance! Let joy be unconfined."—Byron

WARREN CHAMBERLAIN
Box 93, Norfolk, Mass.

Nickname: "Chamby"

Hobby: Having fun

Ambition: Success

"One who finds peace in silence."

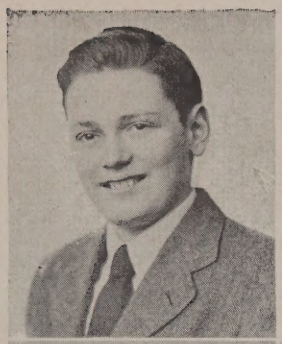

HAZEL BELLE COIT
532 Elm Road

Nickname: "Haz"

Hobby: Knitting

Ambition: Private Secretary

Activities: Glee Club (2); Hill Quill Staff (4); Junior Prom Committee; Homeroom Entertainment Committee for Yearbook; Junior Dance Committee; Field Hockey (2).

"Beauty lives with kindness."—Shakespeare

SALLY ANN COLBERT
230 Elm Street

Nickname: "Sal"

Hobby: Skating

Ambition: Office work

Activities: Glee Club (3); Junior Prom Committee; Homeroom Entertainment Committee for Yearbook; Junior Dance Committee; Field Hockey (co-manager); Football Rally Committee; Arch Bearer; Vocational Program Usher.

"Her soul goes clad in gorgeous things."—Davis

MARGARET JEAN CONATY
1472 Main Street

Nickname: "Peggy Jean"

Hobby: Sewing and Knitting

Ambition: Occupational Therapist

Activities: Glee Club (1, 2, 3, 4); Junior Prom Committee; Junior Dance Committee; Stamp Drive (3); Football Rally Committee; Ring Committee, Dramatic Club (1); Exhibition Gym Team (3).

"Her ways are ways of pleasantness."

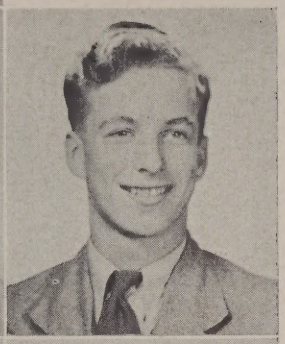

PAUL GERARD CONNOLLY
17 Bowker Street

Hobby: Music

Ambition: Success

Activities: Glee Club (3, 4); Homeroom Officer (3); Hill Quill Staff (1, 2); Junior Dance Committee; Class Officer (2); Graduation Usher.

"Music hath charms."

BARBARA R. CONROY
Harding Road

Nickname: "Barbs"

Hobby: Sports

Ambition: Dental Assistant

Activities: Traffic Squad (4); Magazine Drive (1); Junior Prom Committee; Sophomore Dance Committee; Junior Dance Committee; Field Hockey (3, 4); Football Rally Committee; Arch Bearer; Sportsmanship Brotherhood (3); Vocational Program Usher (4); W. H. S. Gym Exhibition (3); Letterman; Office Girl.

"Up the hill I go my straight road. The road of good."—Curtis

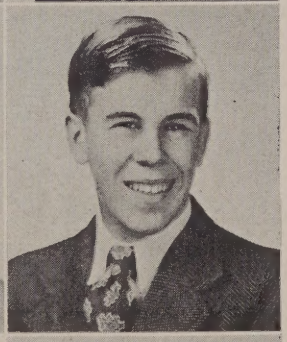

DANIEL F. COUGHLIN
5 Hartshorn Road

Nickname: "Danny"

Activities: Basketball (1, 2, 3, 4); Football (2, 4); Track (1, 3, 4); Letterman (3, 4).

"An unlighted fuse."

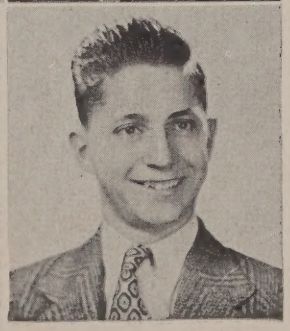

HARRY GEORGE COULTER, JR.
The Oval, Norfolk, Mass.

Nickname: "H. G."

Hobby: Sports

Ambition: Physical Director

Activities: Glee Club (4); Athletic Council (4); Football (4); Track (1, 2, 3, 4); Letterman (3, 4); Yearbook Benefit; W. H. S. Gym Exhibition.

"What this world needs is more thinkers not talkers."

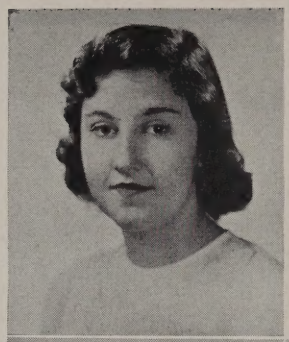

MARIE MARGARET CULLINANE
20 Bird Street, East Walpole

Nickname: "Cup"

Hobby: Collecting phonograph records

Ambition: Nurse

Activities: Glee Club (1, 2, 3); Hill Quill Staff (1, 4); Yearbook Benefit.

"Good nature and good sense much ever join."

DOROTHY MABLE CURRAN
965 Main Street

Nickname: "Dixie"

Hobby: Making scrapbooks

Ambition: Buyer

Activities: Traffic Squad; Magazine Drive (4); Hill Quill Staff (2, 3); Sophomore Dance Committee; Football Rally Committee.

"There's nothing so kingly as kindness,
And nothing as royal as truth."

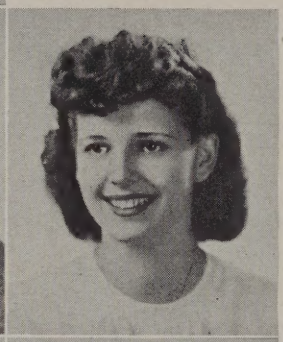

MARIE ANN DFSENA
254 Moose Hill Road, E. Walpole

Nickname: "Bubbles"

Ambition: Success

Activities: Sophomore Dance Committee.

"Full of sweet dreams and health, and quiet breathing."—Keats

ANN CATHERINE DALTON
41 Clapp Street

Nickname: "Annie"

Hobby: Reading, bowling

Ambition: Success

"She is one of those who hoard their own thoughts carefully."—Teasdale

JOAN D'ESPINOSA
3 Gould Avenue, East Walpole

Nickname: "Do-Do"

Ambition: Success

Activities: Field Hockey (4); Red Cross Drive (4).

"Life, thou art good!"—Bliss Carmen

PAMELA ANN DALTON
376 Common Street

Nickname: "Pam"

Hobby: Horseback riding

Ambition: Success

Activities: Glee Club (1, 2, 3, 4); Homeroom Officer (1); Magazine Drive (1); Hill Quill Staff (1); Junior Prom Committee; Field Hockey (1, 2, 4); Stamp Drive (1, 2); Letterman; Arch Bearer; W. H. S. Gym Exhibition (3); Sophomore Dance Committee.

"The joy of youth and health her eyes convey
And ease of heart her every look displays."

SARAH ELIZABETH DEVENEY
627 West Street

Nickname: "Sally"

Hobby: Collecting photographs

Ambition: Governess

Activities: Hill Quill Typist.

"I know the path; I walk serene."

JEAN E. DRAY
Stone Street

Nickname: "Jeannie"

Ambition: Secretary

Activities: Junior Prom Committee.

"A smooth and steadfast mind,"—Carew

ROBERT J. DURKIN
273 Washington Street, E. Walpole

Nickname: "Squint"

Hobby: Golf

Ambition: Businessman

Activities: Magazine Drive; Hill Quill Staff; Homeroom Entertainment Committee for Yearbook; Ring Committee.

"Bang! And the enemy hit the dust."

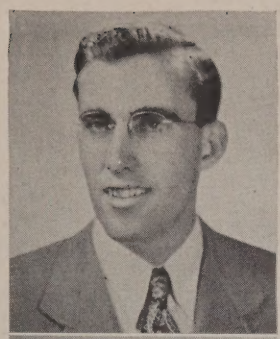

WILLIAM FRANCIS EGAN
44 Hemlock Street, East Walpole

Nickname: "Bill"

Hobby: Sports

Ambition: Coach

Activities: Glee Club; Football; Baseball; Letterman; Graduation Usher.

"In God we trust." (All others must pay cash.)

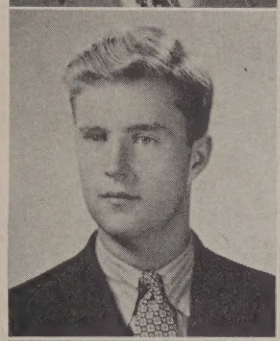

CHARLES MARSHALL EVANS
Needham Street, Norfolk, Mass.

Nickname: "Charlie"

Hobby: Mechanical work

Ambition: Master Airplane Mechanic

Activities: Homeroom Officer (3); Hill Quill Staff (4); Junior Prom Committee; Homeroom Entertainment Committee for Yearbook; Sophomore Dance Committee; Junior Prom Committee; Football Rally Committee; Graduation Usher.

"The cows ask for you, and 'the chickens' too!"

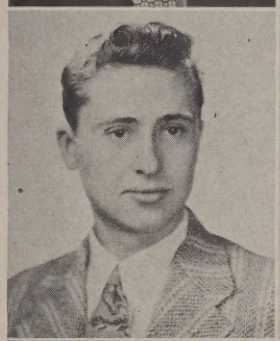

MARY ELIZABETH FITZGERALD
41 Massachusetts Avenue

Nickname: "Fitzie"

Hobby: Sports

Ambition: Physical Education Teacher

Activities: Field Hockey (1, 2, 3, 4); Football Rally Committee (4); Glee Club (1, 2, 3, 4); Athletic Council; Homeroom Officer (1); Sophomore Dance Committee; Letterman; Junior Dance Committee; Orchestra (1); Stamp Drive (1).

"A friendly smile, a friendly way."

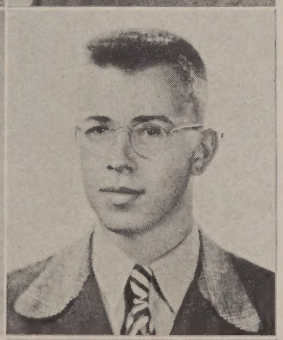

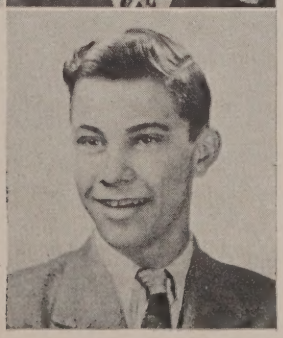

RUBY MAE GREENE
Rockwood Road, Norfolk, Mass.

Hobby: Horseback riding

Ambition: Hairdresser

Activities: Glee Club (1); Traffic Squad (4).

"Modest, yet firm as Nature's self."
—Lowell

MARIETA JEAN GRISWOLD
128 Common Street

Ambition: F. B. I.

Activities: Glee Club (1, 2); Magazine Drive (4); Yearbook Staff; Hill Quill Staff (4); Junior Prom Committee; Sophomore Dance Committee; Junior Dance Committee; Field Hockey (2, 3); Ring Committee; Sportsmanship Brotherhood; Vocational Program Usher; Honorary Society (4); Field Hockey Manager (4).

"All comely quality,
All gentleness and hospitality!"—
Stephens

KENT ROBERT GROOTE
337 Fisher Street

Hobby: Sports

Ambition: Success

Activities: Student Council (4); Homeroom Officer (4); Yearbook Staff; Hill Quill Staff (4); Junior Prom Committee; Homeroom Entertainment Committee for Yearbook; Football; Track (4); Football Rally Committee; Vocational Program Usher; Hockey (1); Class Will; Debating Team.

"A swell pal and nice to have around."

NORMAN FRANCIS HALE
1415 Washington Street

Nickname: "Dapper"

Hobby: Drawing and Skating

Ambition: Cartoonist

Activities: Glee Club (1); Orchestra (1); Homeroom Officer (1); Hill Quill Staff (4); Junior Prom Committee; Freshman Dance Committee; Sophomore Dance Committee; Junior Dance Committee; Band (2); Baseball (3, 4); Golf (3, 4); Hockey; Football Rally Committee; Letterman (3, 4); Graduation Usher; Vocational Program Usher.

"Born to be an artist."

RUTH ELIZABETH HANSON
40 Massachusetts Avenue

Nickname: "Ruthie"

Ambition: Hairdresser

Activities: Glee Club (1, 2); Sophomore Dance Committee; Stamp Drive (3); Office Girl; Hill Quill Staff (4); Yearbook Typist.

"A place for everything and everything in its place."

ELIZABETH CAROLE HARNDEN
Campbell Street, Norfolk, Mass.

Nickname: "Betty"

Hobby: Horses

Ambition: Open a riding academy and training stable

"Whoever loveth me must love my horse."

RICHARD THOMAS HINTON
Neponset Street, South Walpole

Nickname: "Dick-Jigger"

Hobby: Song writing; Sports

Ambition: Success

Activities: Hill Quill Staff

"Hide not your talents, they for use are made. What a sun dial in the shade?"

SHERMAN HAWKINS
Common Street

Nickname: "Shermie"

Hobby: Collecting good books

Ambition: College

Activities: Honorary Society (3, 4, President, 4); Glee Club (1, 2, 3); Homeroom Officer (4); Magazine Drive; Hill Quill Staff (2, 3, 4, Editor, 4); Homeroom Entertainment Committee for Yearbook; Football (3, Assistant Manager); Dramatic Club (2, 3); Vocational Program Usher; Jr. Town Meeting (2, 3); Pepsi-Cola Scholarship Winner.

"Here comes the orator with his drop of reason and flood of words."

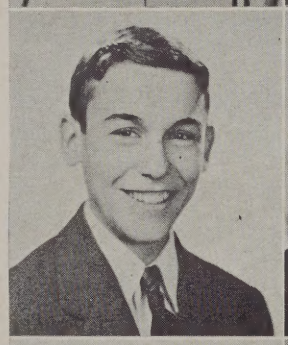

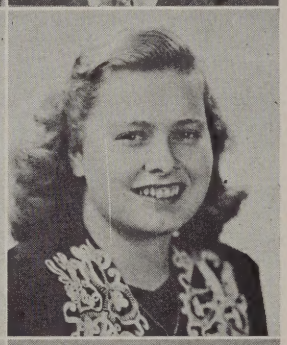

SHIRLEY HOVEY
Seekonk Street, Norfolk, Mass.

Nickname: "Dynamite"

Hobby: Collecting knick-knacks

Ambition: Own a beauty parlor

"A friend to all."

GERALD M. HAZLETT
66 Walcott Avenue, East Walpole

Nickname: "Doc"

Hobby: Table tennis

Ambition: Surgeon

Activities: Glee Club (1, 2, 3); Sophomore Dance Committee; Junior Dance Committee; Track (3); Football Rally Committee; Graduation Usher; Dramatic Club (2).

"An apple a day keeps the doctor away."

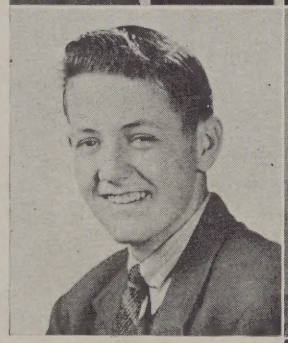

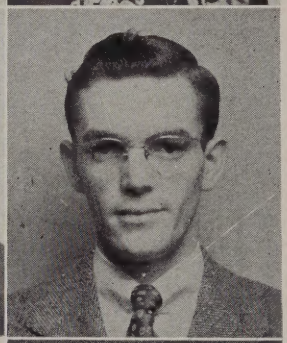

FREDERICK JAMIESON
23 Gould Avenue, East Walpole

Nickname: "Fred"

Hobby: Photography and Women

Ambition: Draftsman

Activities: Tennis (1, 2, 3).

"I know my mind, and speak plainly as it bids."

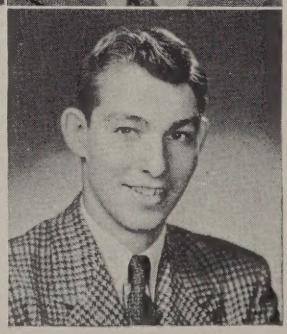

WILLIAM G. JENKS, JR.
95 Main St., Walpole

Nickname: "Billy"

Hobby: Women; Sports

Ambition: Veterinarian Technician

Activities: Magazine Drive (2); Junior Prom Committee; Homeroom Entertainment for Yearbook; Sophomore Dance Committee; Ring Committee.

"His congenial attitude attracts many friends."

ELIZABETH JOHNSON
5 Norton Avenue

Nickname: "Betty-Lou"

Hobby: Photographs

Ambition: Secretary

"The world deals good naturedly With good-natured people."

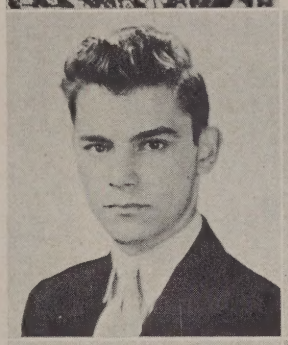

RICHARD R. JOHNSON
299 Lincoln Road

Nickname: "Dick"

Hobby: Collecting Records

Ambition: Sociology

Activities: Football (4); Track (3).

"The surest way to a woman's heart is to take aim kneeling."

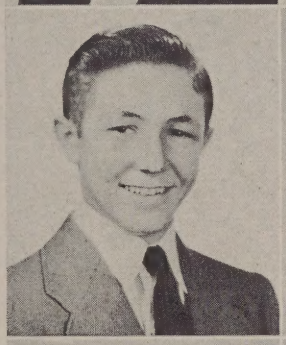

CHARLES S. JONES
1272 Washington Street

Nickname: "Jonesie"

Hobby: Hunting and Fishing

Activities: Glee Club (2, 3); Student Council (2); Homeroom Officer (2); Homeroom Entertainment Committee for Yearbook; Junior Dance Committee; Baseball (1); Hockey (1, 2, 3, 4); Golf (2, 3, 4); Football Rally Committee (4); Letterman (2, 3); Graduation Usher (3); Athletic Council (3).

"He's little but he's wise He's a corker for his size."

MARIE GRACE JULIUS
253 Washington Street, E. Walpole

Nickname: "Re Re"

Hobby: Dancing and Sports

Ambition: Success

Activities: Glee Club; Hill Quill Staff; Basketball and Dance Committee; Vocational Program Usher.

"The time to be happy is now, The way to be happy is to make others so."—Ingersole

MARGARET LOUISE JULIUS
253 Washington Street, E. Walpole

Nickname: "Maggie"

Hobby: Collecting photographs

Ambition: Travel

Activities: Glee Club (2); Junior Prom Committee; Junior Dance Committee; Chorus (1, 2, 3).

"Glad that I live am I."—Relse

MARY HELEN KANE
193 Washington Street, E. Walpole

Nickname: "Kanie"

Hobby: Dancing

Ambition: Secretary

Activities: Glee Club; Hill Quill Staff; Junior Prom Committee; Junior Dance Committee; Football Rally Committee; Hill Quill Typist.

"She has a voice of gladness and a smile of friendliness."

TERESA F. KANNALLY
47 Lewis Avenue

Nickname: "Tree"

Hobby: Photography

Ambition: Opera

Activities: Homeroom Secretary (1); Sophomore Dance Committee; Glee Club; Field Hockey (4); Hill Quill Reporter (1); Sportsmanship Brotherhood.

"Beauty and peace I sing —Quiet and love I sing."—Campbell

MARY PATRICIA KING
34 June Street, East Walpole

Nickname: "Patty"

Hobby: Dancing

Ambition: Nurse

Activities: Glee Club (1, 2, 3); Magazine Drive (4); Hill Quill Staff (3); Sophomore Dance Committee; Junior Dance Committee; Football Rally Committee.

"A little girl - full of pep and personality."

JANET LOUISE KOCH
33 Federal Street

Nickname: "Cookie"
Hobby: Photographs
Ambition: Interior Decorator
Activities: Hill Quill Typist (4)

"Tomorrow do thy worst; for I have lived today."—Dryden

PATRICIA LOUISE LAMORE
126 Diamond Street

Nickname: "Patty"
Hobby: Dancing
Ambition: Airline Hostess
Activities: Glee Club; Junior Prom Committee; Sophomore Dance Committee; Junior Dance Committee.

"It is good to live and learn."
—Orvantes

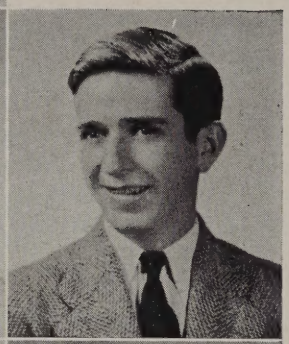

RICHARD F. LEGGE
1108 Main Street

Nickname: "Dick"
Hobby: Skiing
Ambition: Businessman
Activities: Baseball (1, 2); Junior Prom Committee; Hockey (4).

"Wine, women and song are the ruination of men.
Let's stop singing."

ELEANOR BARBARA LANG
Myrtle Street, Norfolk, Mass.

Nickname: "Sunshine"
Hobby: Collecting money
Ambition: Nurse or Interior Decorator

"She is full of playful humor."

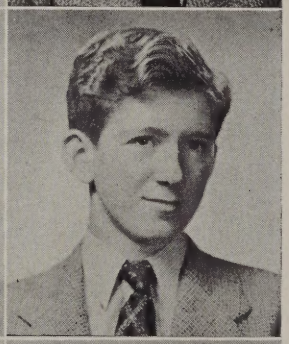

HOWARD J. LEIGHTON
399 Lincoln Road

Nickname: "Howey"
Hobby: Boats
Ambition: Accountant

"Life on an ocean wave."

ELIZABETH LOUISE LEE
4 Park Lane, East Walpole

Nickname: "Weezie"
Hobby: Music
Ambition: Buyer
Activities: Glee Club (1, 2, 3, 4); Traffic Squad (4); Magazine Drive (4); Hill Quill Staff (1, 2, 3, 4); Sophomore Dance Committee; Junior Dance Committee; Field Hockey (1, 2, 3, 4); Letterman (3, 4); Dramatic Club (2).

"Such a whirlpool in her head of fun and mischief."

ELIZABETH ELAINE LINDEQUIST
88 Union Street, East Walpole

Nickname: "Lindy"
Hobby: Ping-pong; Piano
Ambition: Success

"She is the girl that makes the path before her always bright."

BARBARA ANN LOWELL
16 Prospect Street

Nickname: "Barb"
Hobby: Sports
Ambition: Dental Hygienist
Activities: Glee Club (1, 2); Homeroom Officer (1); Field Hockey (1, 2, 3, 4); Cheerleading (3, 4); Letterman (3, 4); Vocational Program Usher; Cheerleading Dance Committee; W.H.S. Gym Exhibition.

"Here is a beauty exquisite in both grace and charm."

ALICE BARBARA MAKER
411 North Street

Nickname: "Barb"

Hobby: Music annd Singing

Ambition: Bookkeeper in bank

Activities: Traffic Squad; Hill Quill Typist; Yearbook Typist.

"With gentle yet prevailing force—
Intent upon her destined course."

TERESA MARTIN
33 Water Street, South Walpole

Nickname: "Terry"

Hobby: Dancing and Eating

Ambition: Success and happiness

Activities: Traffic Squad; Hill Quill Typist.

"A fine girl and a conscientious worker."

MARY BARBARA MCDONOUGH
41 Lewis Avenue

Nickname: "Marybarb"

Hobby: Figure Skating

Ambition: Success in business work

Activities: Homeroom Entertainment Committee for Yearbook; Field Hockey.

"Quiet on the surface, bubbling within."

EILEEN MCDONALD
13 School Street

Nickname: "Mac"

Hobby: Postcards

Ambition: Merchandising

Activities: Glee Club (1, 2); Field Hockey (3); Football Rally Committee (4); Dramatic Club (2).

"We never yet have seen her minus a cheerful greeting."

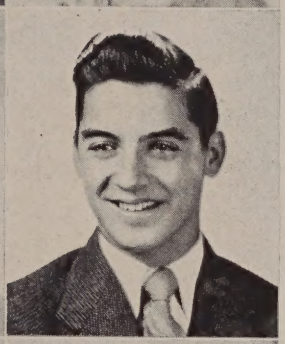

JAMES MEOMARTINO
Diamond Street

Nickname: "Moose"

Hobby: Golf, Pool

Ambition: Travel

Activities: Athletic Council; Basketball (1); Football (1); Baseball (1, 2, 3, 4); Hockey (3, 4); Golf (1, 2, 3, 4); Letterman.

"Roamin' in the gloamin'."

DANIEL MCDONOUGH
Pleasant Street, East Walpole

Nickname: "Danny"

Hobby: Sports

Ambition: Success

Activities: Sophomore Dance Committee; Football (2, 4); Hockey (2).

"He has a good time where he goes."

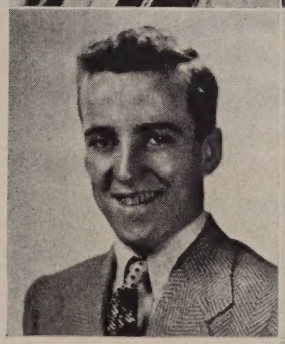

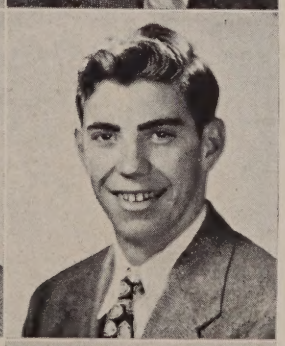

JOHN D. MURPHY
228 East Street, East Walpole

Nickname: "Jake"

Hobby: Sports

Ambition: Success

Activities: Glee Club (1); Student Council (3, 4); Homeroom Officer (3, 4); Junior Prom Committee; Athletic Council; Football (2, 3, 4); Baseball (1, 2, 3, 4); Hockey (1, 2, 3, 4); Golf (1, 2, 3, 4); Football Rally Committee; Letterman; Graduation Usher; Ring Committee.

"Don't pay too much for your whistle."

LORRAINE N. MURPHY
42 Rhoades Avenue, East Walpole

Nickname: "Murph"

Ambition: Proof-reading

Activities: Traffic Squad

"A girl who quietly wends her way and does her duty day by day."

PRISCILLA MUSE
123 Union Street, East Walpole

Nickname: "Cilla"

Hobby: Sports

Ambition: Physical Education Teacher

Activities: Glee Club (1, 2); Field Hockey (1, 2, 3, 4); Football Rally Committee; Cheerleading (3, 4); Letterman (3, 4); Vocational Program Usherette; Cheerleading Dance Committee.

"Loads of pep, full of fun,
Her joy in life has just begun."

GRETCHEN ALICE O'DONNELL
268 Plimpton Street

Nickname: "Gretch"

Hobby: Music

Ambition: Laboratory Technician

Activities: Glee Club (2, 3)

"Hope is but the dream of those
..that wait."

STANLEY PACUK
Norfolk

Nickname: "Stan"

Hobby: Fishing

Ambition: Chemist

"A very quiet and orderly chap."

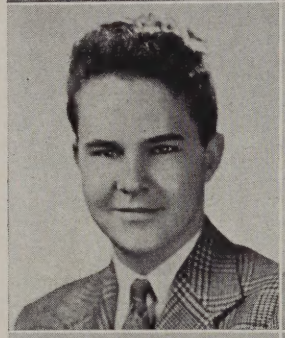

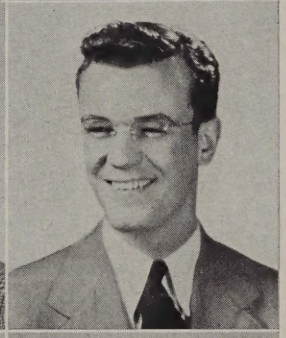

LAWRENCE M. PARKER
73 Allen Street

Nickname: "Larry"

Hobby: Hunting, Fishing, Skiing

Ambition: Forest Ranger or Wild Life Conservation Officer

Activities: Glee Club (3, 4); Hill Quill Staff (1, 2, 3); Baseball (1, 2, 3, 4); Football Rally Committee; Graduation Usher.

"Therefore am I still a lover
Of the meadows and the woods and
the mountains."

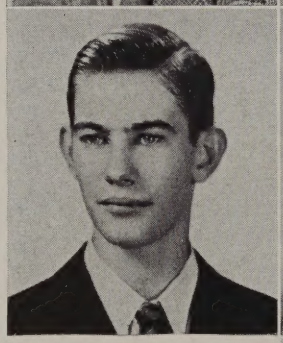

VIRGINIA LEE PEEBLES
166 South Street

Nickname: "Ginnie"

Hobby: Collecting napkin rings, Drawing

Activities: Glee Club (1, 2); Magazine Drive (3); Yearbook Staff (4); Hill Quill Staff (2); Junior Prom Committee (3); Freshman Dance Committee (1); Field Hockey (1); Stamp Drive (2); Arch Bearer (3).

"Her heart is like a garden fair
where many, many pleasant blossoms grow."

EDWARD J. PELLINI
1555 Main Street

Nickname: "Aldo"

Hobby: Sports

Ambition: Success

Activities: Glee Club (2, 3, 4); Junior Prom Committee; Freshman Dance Committee; Sophomore Dance Committee; Junior Dance Committee; Basketball (1, 2, 3, 4); Football (1, 3, 4); Football Rally Committee; Letterman 3, 4); Head Usher (Junior Prom).

"Just doing the things for the joy
there is in them, letting others
tell the story."

EDITH ARLENE PETTIS
507 Main Street

Nickname: "Edie"

Hobby: Reading

Ambition: Receptionist

Activities: Hill Quill Typist

"She that hath patience may accomplish much."

BARBARA ANN PROCTOR
226 Pleasant Street, East Walpole

Nickname: "Barbs"

Hobby: Snapshots

Ambition: Secretary

Activities: Hill Quill Typist; Stamp Drive (2); Homeroom Benefit Committee for Yearbook.

"Let friendship be your guide."

MARIE ANNE REPANI
180 Stone Street

Hobby: Swimming

Ambition: College

Activities: Homeroom Office (2, 3, 4); Yearbook Staff; Hill Quill Staff (4); Junior Dance Committee; Assistant Librarian (4).

"True qualities that often blend—
A good sport and a loyal friend."

JOHN HENRY ROBBINS
Main Street, Norfolk, Mass.

Nickname: "Robbie"

Hobby: Sports

Ambition: Aviation

Activities: Athletic Council (4); Football (3, 4); Hockey (4); Football Rally Committee; Letterman (3, 4).

"I would fain die a dry death."

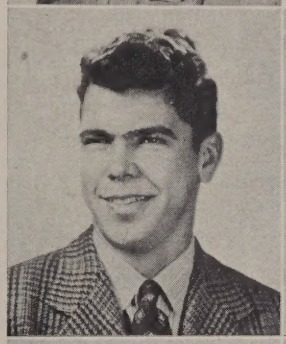

MARJORIE HELEN ROCKWOOD
223 Pleasant Street, East Walpole

Nickname: "Margie"

Hobby: Sports

Ambition: Success

Activities: Glee Club (1)

"Behind silence lies intelligence."

NORMAN EUGENE ROBERTS
36A Fuller Avenue, East Walpole

Nickname: "Buddy"

Hobby: Woodwork

Ambition: Trucking

"A handsome fellow with a handsome smile."

RAYMOND LAWRENCE ROURKE
2 Marston Road, East Walpole

Nickname: "Ray"

Hobby: Sports

Ambition: Success

Activities: Football (3, 4); Baseball (2, 3, 4); Letterman (3, 4); Hockey (4); Honorary Society (3, 4); Graduation Usher (3); Prom Usher (3); Sophomore Dance Committee; Yearbook Staff; Hill Quill Staff; Junior Prom Committee.

"No man can write my epitaph."

LOIS ELAINE ROBINSON
16 Old Post Road, East Walpole

Nickname: "Lolly"

Hobby: Reading

Ambition: Reporter

Activities: Hill Quill Typist

"Softly speak and gently smile."

GERTRUDE JULIE ROZUCK
310 High Plain Street

Nickname: "Gertie"

Hobby: Dancing

Ambition: Buyer

Activities: Glee Club (1, 2, 3); Traffic Squad (4); Yearbook Staff (4); Hill Quill Staff (2); Junior Prom Committee (3); Freshman Dance Committee (4); Sophomore Dance Committee; Field Hockey (4); (Captain of second team 4); Vocational Program Usher (4); Assistant Librarian (3, 4); W.H.S. Gym Exhibition (3).

"A girl we'd hate to be without;
In everything, just a good scout."

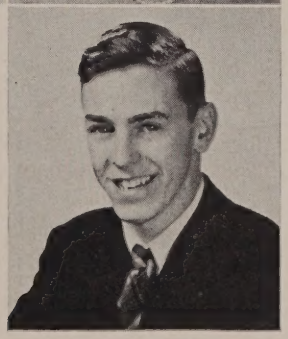

JAMES HENRY RYAN, JR.
660 East Street

Nickname: "Jim"

Hobby: Farming

Ambition: Success

Activities: Track (3)

"Business before pleasure."

VIRGINIA ELSIE SAUER
238 Washington Street, E. Walpole

Nickname: "Ginny"

Hobby: Writing letters

Ambition: Telephone Operator

Activities: Traffic Squad (4); Hill Quill Typist.

"You can tell by her good deeds
The life she leads."

BEVERLY ANNE SHAW
1109 Main Street

Nickname: "Bev"

Hobby: Traveling

Ambition: Buyer

Activities: Glee Club (1, 2, 3); Hill Quill Staff (2, 3); Junior Prom Committee; Sophomore Dance Committee; Junior Dance Committee; Field Hockey (1, 2, 3, 4); Stamp Drive.

"Her personality and her appearance are equally attractive."

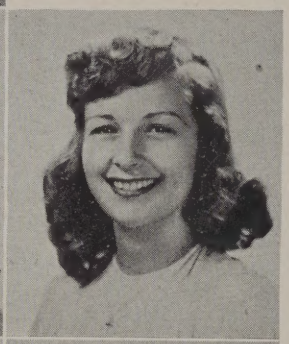

GERALDINE RITA SLATTERY
362 Stone Street

Nickname: "Geri"

Hobby: Singing

Ambition: Designer

Activities: Junior Prom Committee; Glee Club; Yearbook Entertainment Benefit; Sophomore Dance Committee; Junior Dance Committee; Football Rally Committee.

"Serious but not sober; quiet but not idle."

CONSTANCE B. SIMPSON
655 East Street

Nickname: "Connie"

Hobby: Writing short stories

Ambition: Farmer

Activities: Glee Club (2, 3, 4); Yearbook Typist.

"A happy smile makes life worthwhile."

ETHEL JEAN SMITH
Norfolk Street, Norfolk, Mass.

Nickname: "Smitty"

Hobby: Serving; Cooking

Ambition: Dietition

Activities: Traffic Squad (4); Junior Prom Committee; Arch Bearer (3); Office Girl (4); Red Cross Drive (3, 4).

"Always ready with a helping hand."

MARJORIE FLORENCE SIMPSON
1081 Main Street

Nickname: "Margie"

Hobby: Collecting autographs of celebrities

Ambition: Success

Activities: Hill Quill Typist

"She has a manner both quiet and pleasing."

MARY F. SOLDANI
25 Coney Street, East Walpole

Nickname: "Mimi"

Hobby: Autographs

Ambition: Traveling

Activities: Orchestra (1, 2, 3); Freshman Dance Committee; Band (1, 2, 3).

"She has a good time wherever she goes."

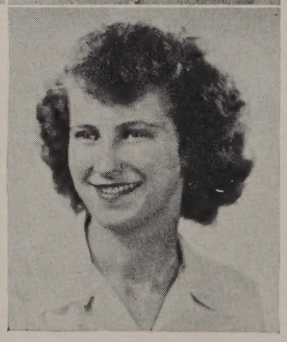

BARBARA STONE
Needham Street, Norfolk, Mass.

Nickname: "Pebbles"

Hobby: Collecting menus

Ambition: Success

Activities: Junior Prom Committee; Sophomore Dance Committee; Junior Dance Committee; Field Hockey (3); Football Rally Committee; Letterman; Arch Bearer; Ring Committee.

"Quiet even temperament and in her work quite content."

RICHARD HENRY SULLIVAN
Main Street, Norfolk, Mass.

Nickname: "Sully"

Hobby: Trapping

Ambition: Newspaper work

Activities: Football (2, 3, 4); Hill Quill Staff (4); Sophomore Dance Committee; Junior Dance Committee; Yearbook Entertainment Committee; Football Rally Committee; Letterman (4).

"Smile and the world smiles with you."

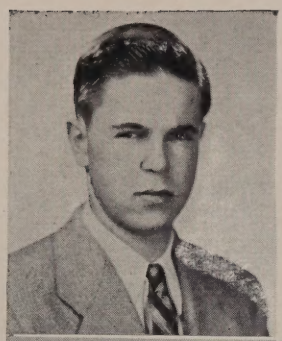

RICHARD THOMAS SULLIVAN
54 Beech Street, East Walpole

Nickname: "Sully"

Hobby: Sports

Ambition: Success

Activities: Sophomore Dance Committee; Junior Dance Committee; Junior Prom Committee; Glee Club (1, 2, 3, 4); Baseball (1. 3, 4); Basketball (1); Hockey (2, 3, 4); Football (2, 4); Graduation Usher; Yearbook Typist.

"Slow but sure."

EVELYN MARIE TRANK
713 Everett Street, Pondville

Nickname: "Evie"

Hobby: Typing

Ambition: Secretary

Activities: Homeroom Officer (4); Hill Quill Staff; Field Hockey; Stamp Drive, Guidance Secretary.

"Faithful, diligent, and patient; thereby deserving a mark of distinction."

ROBERT G. SUNDQUIST
316 Fisher Street

Nickname: "Sunky"

Hobby: Model building

Ambition: Airline Pilot

Activities: Yearbook Entertainment Committee; Football Rally Committee; Graduation Usher.

"He towers above all men."

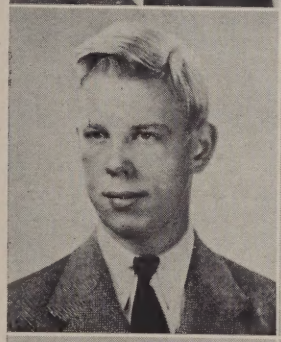

FRANCES CAROLINE TURNER
333 Common Street

Nickname: "Carole"

Hobby: Photography

Ambition: Buyer

Activities: Glee Club; Letterman; Field Hockey.

"When duty and pleasure call — answer pleasure."

ELEANOR PATRICIA TERPSTRA
1676 Main Street

Nickname: "Terp"

Hobby: Reading

Ambition: Success

Activities: Hill Quill Staff (2, 3, 4); Yearbook Entertainment Committee; Sophomore Dance Committee; Vocational Program Usher.

"A smile for all who come her way."

DOROTHY MARIE UPTON
1547 Main Street

Nickname: "Uppy"

Ambition: Occupational Therapy

Activities: Glee Club; Homeroom Officer; Hill Quill Staff; Sophomore Dance Committee; Junior Dance Committee.

"Sweet thought, sweet deeds, sweet girl."

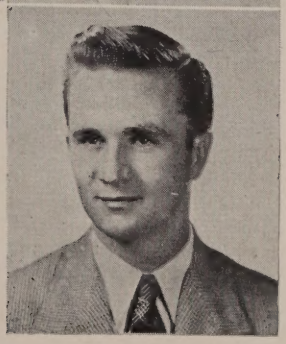

STANLEY UPTON, JR.
1547 Main Street

Nickname: "Sonny"

Hobby: Sports

Ambition: To travel

Activities: Glee Club (4); Junior Prom Committee; Freshman Dance Committee; Sophomore Dance Committee; Junior Dance Committee; Basketball (1, 2, 3, 4); Football (1, 2, 4); Letterman (basketball 3, 4; football 3, 4); Graduation Usher; Ring Committee; Vocational Program Usher.

"True to one love, he has eyes for no other."

EDWARD VERROCHI
262 Moose Hill Road
Nickname: "Eddie"
Hobby: Guns
Ambition: Chemical engineer
Activities: Orchestra (1); Football Manager (4).
"One of nature's noblemen."

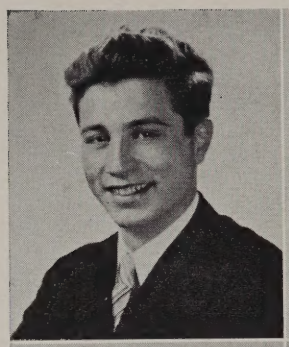

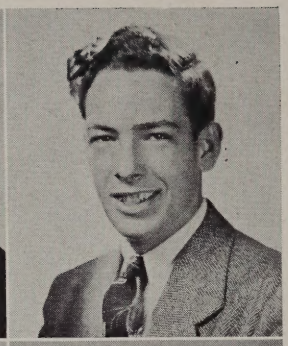

DAVID E. WELCH, JR.
240 Elm Street
Nickname: "Dave"
Hobby: Skating
Ambition: Mechanic
"Quiet as far away waters."

JANE ALMA WEISS
Fisher Street
Nickname: Janie
Hobby: Sports
Ambition: Teacher
Activities: Yearbook Staff; Junior Prom Committee; Junior Dance Committee; Field Hockey; Stamp Drive (1, 2); Arch Bearer (3).
"A little tiny peppy thing is she."

GWENDOLYN WHITE
36 Massachusetts Avenue
Nickname: "Gwenny"
Hobby: Knitting
Ambition: Chemist
"Poise and dignity accompany her always."

JOANNE WHITE
267 East Street
Nickname: "Wiggles"
Hobby: Dancing
Ambition: Hairdresser
Activities: Glee Club (2, 3); Traffic Squad; Cheerleading; Letterman; Vocational Program Usher; Cheerleading Dance Committee.
"One could mark her merry nature, by the twinkle in her eye."

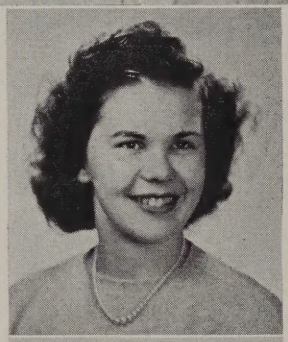

MADELYN YOUNG
179 Summer Street, South Walpole
Nickname: "Buzzy"
Hobby: Collecting Souvenirs
Activities: Glee Club; Magazine Drive; Junior Dance Committee; Stamp Drive; Football Rally Committee.
"Her ways are ways of pleasantness."

CLASS of '47

Words by Charlie Evans

Music by Dottie Allen

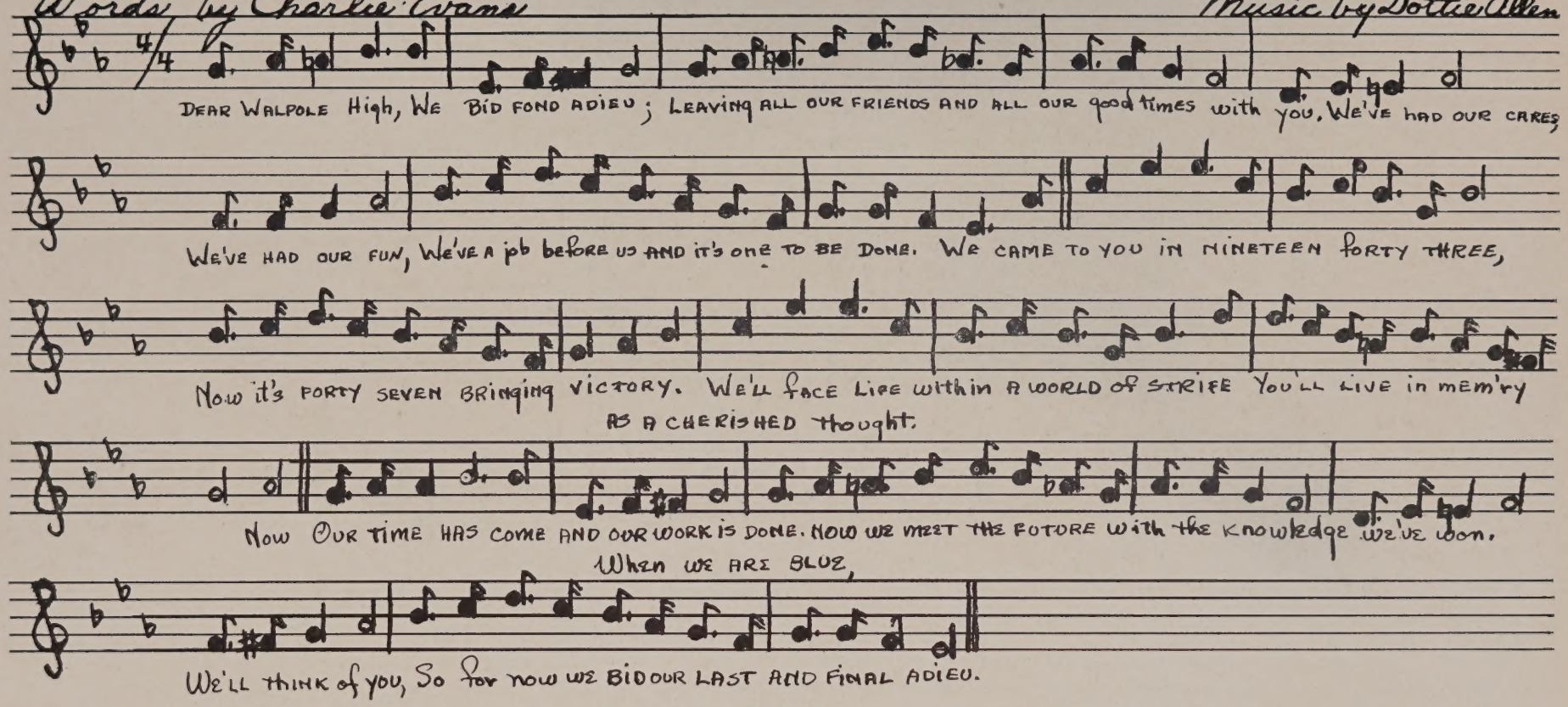

Superlatives

Most Popular	Chauncey Smith	Alice Maylan
	Jack Murphy	Gerty Rozuck
Best Looking	Stanley Upton	Alice Maylan
	Lawrence Hewins	Marieta Griswold
Most Likely to Succeed	George Allen	Marieta Griswold
	Sherman Hawkins	Gwendolyn White
Best Athlete	Jack Murphy	Pam Upton
	Chauncey Smith	Priscilla Muse
Best All 'Round	Chauncey Smith	Alice Maylan
	Jack Murphy	Gerty Rozuck
	Richard Boydan	Pam Upton
Best Dressed	Dick Johnson	Sally Colbert
	Chauncey Smith	Alice Maylan
Done Most for Class	Lawrence Hewins	Gerti Fitz
	James Arena	Priscilla Muse
Noisiest	James Mcconnatino	Patty Lamore
	Warren Chamberlain	Ethel Jean Smith
Quietest	Daniel Coughlin	Hazel Coit
	Charlie Jones	Patty King
Babies of Class	Dick Johnson	Gerty Rozuck
	Sherman Hawkins	Teresa Hannally
Most Studious	George Allen	Marieta Griswold
	Ray Antoine	Teresa Hannally
Most Talented	Sherman Hawkins	Jane Weiss
Best Dancer	Richie Arthur	Mary Baldassari
	Chauncey Smith	Mary Fitzgerald
Most Cheerful	Jack Murphy	Dixie Curran
	James Arena	Gerti Fitz
Most Ambitious	Sherman Hawkins	Marieta Griswold
	George Allen	Gwendolyn White
Most Sincere	Chauncey Smith	Marie Repani
	Stanley Upton	Alice Maylan
Best Smile	Eddie Pellini	Mary Baldassari
	Herbert Buckman	Gerty Slattery
Best Line	Eddie Pellini	Bettee Ann Cercone
	Charlie Jones	Mary Fitzgerald
Best Personality	Chauncey Smith	Alice Maylan
	Jack Murphy	Gerty Rozuck
Most Reliable	Chauncey Smith	Marieta Griswold
	Lawrence Hewins	Marie Repani

Superlatives Cont.

Best Disposition	James Arena Jack Murphy Warren Chamberlain	Dixie Cusan Marie Repani Ethel Jean Smith
Most Bashful	Stanley Pacak	Hazel Coit
Friendliest	Jack Murphy James Arena	Gerty Rozuck Patty King
Wittiest	James Arena Jack Murphy	Patty King Bettee Ann Cercone
Cleverest	Sherman Hawkins Ray Antoine	Jane Weiss Dorothy Allen
Most Understanding	Stanley Upton Chauncey Smith	Marie Repani Dorothy Upton
Busiest	Chauncey Smith Sherman Hawkins	Alice Naylor Pete Alai
Most Spirited	James Arena Jack Murphy	Priscilla Muse Bettee Ann Cercone
Most Serious	George Allen Daniel Loughlin	Teresa Kannally Ethel Jean Smith
Pin-Up Girl		Patty Lamare Gibby Sauer
Play Boy	Eddie Pellini	
Best Couple	Charlie Jones Eddie Verrochi and Evelyn Tank	

BEST DANCERS

TICKER MARY Baldassari

MOST CHEERFUL

BIG JIM

Class Will

WE, the Class of 1947, in sane mind after four years of gaining questionable quantities of knowledge, do now on this twelfth day of June, 1947, draw up our last Will and Testament sincerely hoping it will bring, in the future, a few pleasant memories of the past.

BOB SUNDQUIST leaves his tall-ness for Dick Luzon and Dick Christen to divide up.

LOIS ROBINSON leaves her angelic way as an example for Bob Buckman.

TERESA MARTIN passes her date book on to any gal in need.

SHERMAN HAWKINS leaves his brain to one who needs it, Robert Jones.

MARIETA GRISWOLD leaves Flossy Glazebrook her all around ability and good looks.

To Bazil goes a fish pole and a cold damp place to sit all night beside the canal from LARRY HEWINS.

DICK HINTON leaves Doug Watson his musical ability.

RUTH HANSON leaves her quietness and disposition to Jane Bartlett.

FRED JAMIESON shoves off into an ocean of success, we hope!

DICK LEGGE leaves his ski marks on the hall floors, or are those heel marks?

PATTY KING'S quick wit and personality go to Louise Hanscom.

JIMMY (*Moose*) MEOMARTINO leaves some cue chalk to George Keddy.

GERT KIVI leaves the "Aggie" to Helen Woloshyn.

JACK MURPHY leaves the school for Bob Ives to burn down.

LARRY PARKER leaves but his brother doesn't.

BETTY HARNDEN gallops from these corridors off into the future.

EDDIE PELLINI'S comb goes to George Campbell.

JOHNNY ROBBINS leaves his athletic ability to Buddy Verbeck.

BETTY LINDEQUIST leaves Spanish and we hope Geraine Kirk does also.

BARBARA LOWELL lets Buddy Cercone alone for a while.

RAY ROURKE leaves his books to Carl Swanson.

GERT ROZUCK hands down her cuteness to Priscilla Jenks.

BEV SHAW leaves her habit of sleeping all day Monday to recuperate from her week-ends to Ray Pelletier.

CILLA MUSE leaves Curtin's Pharmacy—again.

JIM RYAN leaves as quietly as he entered.

RICHARD AHEARN gives some hot tips to George Ciallella.

DOT ALLEN'S musical talent goes to Joan Peters.

GEORGE ALLEN leaves his yearning for knowledge to his brother.

DOT AURILIO'S job in the office ably goes to Mary Hill.

RAY ANTOINE passes his voice down to Bob Sargent.

MARY BALDASSARI leaves her cuteness and dimples to Mona White.

JIM ARENA'S seat in detention to Ed Camelio.

RICHARD ARTHUR leaves his seat in the library to a worthy Junior.

BETTY CAMELIO leaves a sign in Mr. Riley's room which reads—"Speak so all may hear."

JIM BARNES leaves his ability to talk in class to Harold Traudt.

The specs of RICHARD BOYDEN go to Duncan Pearson.

HAZEL COIT'S shy, coy manner goes to Elsa White.

ROLLY BROCCOLI leaves his dare-devil nature and his reckless disregard for law and order to his worthy successor, Bob Santoro.

SALLY COLBERT leaves her position of well-dressed to Carolyn Everett.

HERBERT BUCKMAN leaves his pal Bob Guisti.

VIRGINIA SAUER leaves her placard "Black and White Taxi" for Patty Cyr to wear.

BARBARA PROCTOR leaves for New York to compete for the title, "Miss Number Please of 1947."

The girls in Miss Howe's fourth period study leave her with a headache.

MARGIE SIMPSON leaves her ability to be seen but not heard to Angelo Capparello.

The Senior cheerleaders leave it to the Juniors to carry on the flips and flops.

All the Seniors leave by request.

MARGIE ROCKWOOD leaves her ability in gym to Marie Sansone.

GWEN WHITE leaves her posture award won at Northfield to Miss Wallace.

DOC HAZLETT leaves arguing his way out.

MARIE REPANI'S baby blue eyes are left to Helen Hayes.

BARB MAKER leaves her pearly white teeth to Maud Murphy. Oh Irium!

R. T. SULLIVAN leaves by the back door.

MARY BARB MCDONOUGH leaves her title "Cute as a button" to Marianne Proctor.

Class Will Cont.

ALICE MOYLAN leaves to a Turco and Buzzy Young leaves a Turco.

DOTTY UPTON bequeaths her good looks and sweet personality to any worthy underclassman.

JANE WEISS leaves her doll-like appearance to Pal Shorey.

"SMITTY" leaves his strange ability to capture women without trying to Johnny Turco.

MARGARET JULIUS leaves gladly.

That valuable (?) manuscript "The Corn Is Green," written by GERRY SLATTERY is left to Bob Clark.

JOANNE WHITE leaves her dancing feet to all those Freshman boys "who ain't got dat rhythm."

CAROLINE TURNER leaves her spot on Clapp Street to her sister Gabby.

STAN UPTON leaves his nightly trips to East Walpole to Pat Marino.

We leave JOE CONNOLLY to carry on DAVE WELCH'S noisy trips to school every morning. We wonder boys, how your cars ever manage to make the hill?

CHARLIE EVANS leaves his ability to handle "tomatoes" to any boy in need. We mean, of course, tomatoes that are edible. Charlie works at the Super Market.

ETHEL JEAN SMITH leaves her brief case full of books to Milton Bartlett.

EVELYN TRANK and EDDIE VERROCHI leave their loving grounds by Room 107 and daily walks around the High School to Jack Muse and Marie Papsadero.

R. H. SULLIVAN leaves his unique ability to get in and out of Norfolk without the aid of a hatchet to all who dare venture forth into that wilderness.

EDITH PETTIS leaves her contagious laugh to "Pooch" Paglari.

MARY FITZGERALD leaves the gleam to Cira Averi.

SHIRLEY HOVEY leaves with a lot of hard work done.

GRETCHEN O'DONNELL passes on her dates —history, that is—to any underclassmen who have a hard time remembering dates.

MIMI SOLDANI leaves her car to Lipshitz, her sweaters to Betty Lamore, her quietness in school to Burgess Reed and loudness out of school to Buddy Laird.

GINNY PEEBLES bestows her frankness to Ed Baldassari and good looks to Judy Forsell.

BARBARA STONE leaves the girls in her gym class black and blue.

ELEANOR TERPSTRA leaves her lady-like manner to Louise Simonelli.

CONNIE SIMPSON leaves her unique answers and oral topics for us to look back on.

BETTY LOU JOHNSON leaves her violet-shy attitude to Patty Parker.

JANET KOCH bids adieu.

RUBY MAE GREENE leaves her aptitude in shorthand class to Arlene Jones.

BILL JENKS leaves for Cornell—he hopes!

ELEANOR LANG leaves to start in gardening —"Flowers," that is.

DICK JOHNSON leaves his shoulder pads to Warren Wright.

PAM DALTON'S "buoy-ant" spirit to any Sophomore or Junior who dares step forth.

BILL EGAN'S spirit stays to haunt Miss Newcomb as it has for two years.

JOAN D'ESPINOSA leaves Pat Marino—but not to the girls.

MARIE DE SENA leaves her cute little figure and nice clothes to Mary Zeoli.

SALLY DEVENEY leaves her theory that life is just a bowl of cherries to her sister Ann.

KENT GROOTE bequeathes his frequent change of heart to Bill Forbes.

JEAN DRAY hands down her curly eyelashes and dimples to Evelyn Upton.

DIXIE CURRAN leaves her cheery personality to Betty Cisternelli.

HARRY COULTER leaves!

ANN DALTON bestows her pretty hair and attractive smile to Connie Samsel.

BOB DURKIN passes on his "Scoopers Diploma" to Tom Kannally.

PATTY LAMORE leaves—too bad, fellows!

LORRAINE MURPHY leaves her hair—black as ebony, and skin, white as snow—to Mary Kannally.

STAN PACUK'S record of saying "very little" we leave to Ken Lightbody. Can't be condemned for what you don't say, can you, Stan?

WEEZIE LEE leaves her habits of arriving at school at 10:00 to Jean Jarvis.

MARIE JULIUS—runs out.

MARY KANE dances away leaving her jitterbug boots to her sister Katherine.

DANNY MCDONOUGH leaves his ability to draw a quip out of any situation to Bob Eppich.

NORMAN HALE leaves Joan Civilinski.

CHARLIE JONES leaves to the Library, five good, juicy novels; three killer-diller detective stories and a two-year subscription to Popular Comics.

HOWARD LEIGHTON leaves with us in '47 tho' he came to us in '46.

TERESA KANNALLY leaves singing her way to a bigger stage.

Class Will Cont.

NORMAN ROBERTS leaves in a cloud of smoke.

EILEEN MACDONALD passes down her unmistakable to anyone who dares take it.

CONNIE BROADLEY leaves her hair brush and comb, in the girls' room for the last time.

PAULINE CAPALDO leaves her Veronica Lake hairdo to anyone who will take the time that she does to keep it looking perfect.

JEAN CONATY leaves her attractiveness and efficiency to Dottie Trank.

WARREN CHAMBERLAIN leaves his familiar "I Don't Know," expression to the teachers.

PAUL CONNOLLY leaves his frequent blushes to Peter Colburn.

MARIE CULLINANE and BARB CONROY leave the school unpoliced.

DAN COUGHLIN'S lackadaisical manner is bequeathed to Dave Ashman.

Finally, we the CLASS OF '47 leave behind us many things to prove what we have gone through.

Witness:
KILROY
RICHARD, OPEN THE DOOR

Signed:
"SHIPWRECKED" CERCONE
"SQUEAKY" PEEBLES
"KWENNY" GROOTE

Class Prophecy

TIME: The Future

PLACE: The yacht "Dotty U." Bob Durkin and Jim Arena have just met and are talking over the doings of their old classmates.

JIM: "Boy, Bob, you sure are getting pretty ritzy what with a yacht and all the trimmings."

Bob: "Well, with my factories selling more canned sardines than ever before, I can afford it."

Jim: "My partner and I, Jake Murphy, are gong to get one as soon as our show finishes its present stay on Broadway."

Bob: "I've heard about that show. You have Mary Fitzgerald as the star, haven't you?"

Jim: "That's right, but she's not the only Walpole kid we have in our show. Ray Antoine and Dick Hinton write our music for us.

Bob: "That's swell; but say, doesn't that fellow over there with the dark glasses on look familiar?"

Jim: "He should. That's George Allen. He's a doctor now."

Bob: "Boy, he sure looks it. Do you know who that is out there swabbing the decks? That's Freddie Jamieson. He's earning his way through Midshipman's School."

Jim: "The last time I saw George he was in the Yale club with Pammy Dalton, Larry Hewins, Ray Rourke, and Sherman Hawkins."

Bob: "What was Pammy doing there? I thought that was a man's organization."

Jim: "Oh, from what I hear she's pretty influential down there. She's married to the Dean of the College of Pots and Pans."

Bob: "Al Markey, no doubt; and, say, isn't that Washington over there? I hear Chauncey Smith is ruling the White House with an iron hand lately."

Bob: "I always knew he would be in the White House someday, even if he is only the janitor."

Jim: "That's not half as surprising as the fact that Warren Chamberlain, Ethel Jean Smith, and Stanley Pacuk have opened a friendship bureau."

Bob: "And remember how Dick Sullivan and Bill Egan always wanted to go to Notre Dame? Well, it seems that Sully only got as far as North Walpole, and Bill only got as far as Sharon."

Jim: "I knew they would be moving soon. 'Aldo' Pellini moved, too. He and Stanley Upton have taken up permanent residence in East Walpole."

Bob: "I imagine 'Dodo' is still after Patsy Marino. She's without the assistance of her accomplice, Marie DeSena, though. She's moved to the Chapel Hill Naval Station."

Jim: "Boy, when I was back in Walpole, I couldn't get a telephone call through all the time I was there."

Bob: "I wouldn't doubt it, what with Dotty Aurilio, Betty Johnson, Betty Camelio, and Barbara Conroy still on the job."

Jim: "Say, Bob, a funny thing happened to me when I was back in the old town. I was thumbing a ride about one o'clock in the morning when I saw this car coming down the street towards me. It was travelling pretty

slowly and had a spot-light that was being shined in every doorway along the street. Can you guess who it was?"

Bob: "I haven't the faintest idea. Who was it?"

Jim: "It was Mimi Soldani, with Betty Cercone driving, and they told me that they were out looking for men. Since that was the second car that had gone past me in two hours, I accepted a ride."

Bob: "It's a wonder Patty Lamore wasn't with them. But she's pretty well quieted down now that she lives in Norfolk."

Bob: "Now that you mention it, did you know that Caroline Turner and Maggie Julius have taken up wrestling in order to get their men?"

Jim: "That's nothing. Priscilla Muse and Gerry Slattery have joined the Royal Canadian Mounted Police."

Bob: "Now why did they do that?"

Jim: "Because they heard that the mounties 'always get their men'."

Bob: "They might find Joanne White up there. She went up to find out why a certain Corporal doesn't write any more."

Jim: "What's Ginny Peebles doing now?"

Bob: "Oh, she's head of the dry goods department at Holt's Dry Goods Store. Do you know what's become of Billy Jenks?"

Jim: "Sure, he's running a taxi service from North Walpole to Cedar Street."

Bob: "Fred Johnson has a big school for piano started down in East Walpole at the rear of Taylor's Cafe. He teaches piano but his specialty is a night course in how to court girls."

Jim: "Now that you mention it, I wonder what you and Freddy Jamieson meant when you said you wished night school was seven nights a week, instead of one, and you didn't care if you ever graduated?"

Bob: "Twas nothing. And, say, did you know that Jimmy Barnes and Larry Parker have established a new record of misses in a recent shooting contest?"

Jim: "I wouldn't doubt it. They went hunting last year and all they got was one chickadee, and all that was left of the poor victim was one feather."

Bob: "You know when you were mentioning Mimi driving around in a car hunting men, I thought about Sally Colbert driving around doing the same thing with her silent partner Hazel Coit right beside her."

Jim: "Remember how all the kids used to skip school and go down to 'Ryan's'. Well, the management of Meomartino, Broccoli, Buckman and Sons won't allow that now."

Bob: "Danny McDonough and Norm Roberts have started the East Walpole Trucking Co. now, and they do a lot of hauling for Harry Coulter and Charlie Jones. They have a shipping business down on the Cape."

Jim: "Richie Sullivan was going to go into the business with them, but he decided he might as well stay up in Norfolk and help clear the wilderness up there."

Bob: "Ken Groote and Bob Sundquist are coming back next week from a hunting expedition in Borneo."

Jim: "That would be swell because then we could get everybody together and have a big reunion down here in Miami. We could contact Dick Ahearn and Danny Coughlin. They're working down at Hialeah Race Track. Norman Hale is running an advertising agency down here."

Bob: "Charlie Evans has been promoted in the Marines, I guess. At least, he said in his last letter that he doesn't peel spuds anymore; he shines the brass hats' boots now. And our old friend Howie Leighton does the spuds."

Jim: "Well, when they get back they'll be able to get their civvies at the Boyden and Connolly Haberdashery. And they can get them cleaned and pressed at the Hazlett and Dray Dry Cleaning Shop."

Bob: "I always knew that those kids would have a white-collar job some day."

Jim: "While on the subject of white-collar jobs, Dave Welch and Jim Ryan have just bought the Walpole Wood-Workers."

Bob: "They didn't have to buy it; they had practically all the lumber in their back yards. I've seen where Bird's Office Bowling Team has won the booby prize in its latest match."

Jim: "I wouldn't doubt it, with such stars as Marie Julius, Mary Kane, and Pauline Capaldo."

Bob: "Barbara Lowell and Marieta Griswold have opened a Laboratory with Gwen White as an assistant. Boy, I bet they'll get a lot of research done. Ha. Ha."

Jim: "I wonder what Eileen MacDonald is doing now?"

Bob: "Remember when I told you about Sally Colbert's cruising around? Well, she's in the back seat."

Jim: "I heard that Mary B. McDonough and Jane Weiss have got jobs as comedians with the Ice Capades. And did you know that Alice Moylan and Buzzy Young have started a turkey farm?"

Bob: "A turkey farm?"

Jim: "That's right. The last time I heard about

Class Prophecy Cont.

them, someone said they were raising little turks."

Bob: "Eddie Verrochi and Evelyn Trank are running a farm too, down on Moose Hill Road. And Janet Koch and Sally Deveney have taken over Longview Farm."

Jim: "What's Eleanor Terpstra doing now?"

Bob: "I hear she's taking up permanent residence in Quincy. Eleanor Lang is still after that Flower from High Plain Street."

Jim: "While on the subject of chasing, Mary Baldassari is pursuing and being pursued by a lot of eligible young men."

Bob: "Dixie Curran and Margie Simpson have opened a new drugstore in Walpole. And Patty King and Gerty Rozuck have opened a course on "How to Be Attractive Though Small," with Connie Broadley doing their advertising for them."

Jim: "Doesn't Dotty Allen give boogie-woogie lessons in the apartment above their store? Next to her office, Ruth Hanson and Johnny Da Vischa have started a Love-Lorn Bureau."

Bob: "And next to theirs is Jean Conaty's and Marie Repani's Therapists office. All I hear when I go past their office is moans of pain and sounds of broken bones. Right across from their office is Teresa Kannally. She's teaching voice now, with an East Walpole branch under the direction of Weezie Lee."

Jim: "I wonder if Bev Shaw has settled down yet with Luke? I know a few other girls who were trying to get her to join their Man-Haters Club. They could only be those Blonde Bombshells, Connie Simpson, Edie Pettis, and Barbara Proctor. And of course, you know by now that Virginia Sauer is now part owner of Cyr's Taxi."

Jim: "By the way we forgot about Betty Harnden, Teresa Martin, and Barbara Maker."

Bob: "That's right. But, I think that they're in the paper business now."

Jim: "The paper business?"

Bob: "That's right, the last time I saw them they said they were going to send the sheets to press."

Jim: "Well, since that's about everybody how's about me and you going to a show, one with Dick Johnson in it."

Bob: "And there's another new club in the making with Margie Rockwood, Lois Robinson, and the rest of the 'North, East, South, and Vinegar Hill Club.' Most surprising was that one of its members, Barbara Stone, has finally limited herself to one sailor."

Jim: "You know, Bob, we've taken in almost everybody but one, and that's Dotty Upton. You said that you know what she was doing now."

Bob: "Well, it's a long story, Jim; but I can assure you, her name isn't Upton anymore—it's . . . . Jenks."

Class Colors

CORAL AND WHITE

Class Motto

LET FRIENDSHIP BE OUR GUIDE

Class Gifts

Jean Dray—*Mirror.* This will keep you as well groomed as you are now.

Marie DeSena—*A booty.* Try these for comfort instead of the three-inch heels.

Joan D'Espinosa—*A P. G. course.* Now you can stay and keep your eye on him.

Connie Simpson—*Blank paper.* We know you could write some interesting personal experiences.

Billy Jenks—*A cow.* Your only love next to women is cows.

Barb Proctor—*First aid kit.* Better carry this in the car.

Cilla Muse—*Glue.* Maybe this will help you stick to one man.

Charlie Jones—*Bonnet.* For the baby of the class—da! da!

Gwen White—*Ry Krisp.* May this help keep your schoolgirl figure.

Stan Upton—*Bird seed.* For your "Chick."

Mary Barb McDonough—*A halo.* We know you're not the angel you make out to be.

Dick Ahearn—*A watch.* So you'll be on time for your graduation.

Dot Allen—*A feather.* To tickle the ivories.

George Allen—*A knife.* Carve yourself a career with this.

Ray Antoine—*A plane.* Now you'll feel at home.

Jim Arena—*Crackers.* You're fast with the "crax."

Jim Barnes—*"True Romance."* Learn how to be a Casanova.

Dick Boyden—*A pair of dumbbells.* You, too, can have the strength of Atlas.

Connie Broadley—*A mouse.* It's as quiet as you are.

Rolly Broccoli—*Ticket to the Casino.* We can't blame you for not being in a hurry to get back.

Bettee Ann Cercone—*A potato.* You're a hot spud.

Herb Buckman—*A chicken.* Try raising this for your future.

Barbara Conroy—*A toy cop.* Does your father work? No, he's a cop.

Danny Coughlin—*Box of matches.* To burn up the track.

Harry Coulter—*A horse.* Try racing this.

Dixie Curran—*A pin cushion.* Because you're never stuck up.

Ann Dalton—*Score sheet.* Maybe this will teach you what the score is.

Pam Dalton—*Fashion Magazine.* To keep you up on the latest styles.

Betty Camelio—*Laughing gas.* May you always keep laughing.

Stanley Pacuk—*After-shave lotion.* Something you'll need, Monty.

Paul Connolly—*Razor blades.* You'll probably need these in five years.

Virginia Sauer—*Driver's license.* May you taxi your way to success.

Kent Groote—*Bow tie.* To add to your gaudy collection.

Mary Kane—*Thermometer.* Because of the warmth of your personality.

Maggie Julius—100-*watt bulb.* In case you should ever dim, this will give you a charge.

Bob Durkin—*A gun.* Whoever said you were a killer?

Bill Egan—*Season ticket to Sharon.* To save money, my boy.

Charlie Evans—*A megaphone.* We hear you're a crooner

Norm Hale—*Car key.* From your loving aunt.

Doc Hazlett—*Song.* "Jeanie with the Light Brown Hair."

Larry Hewins—*Fire-crackers.* These will give you some spark.

Weezie Lee—*Rope.* Don't worry; he can't get away now.

Betty Lindquist—*One chocolate from Watson's.* Doug sent this as a graduation surprise.

Class Gifts Cont.

Ray Rourke—*Yale lock.* This is as close as you'll get to Yale.

Ethel Jean Smith—*Brief case.* Yours is pretty well worn out.

Ruby May Greene—*Ear rings.* Here's another jewel for your collection from Walter.

Marie Cullinan—*A cup.* To go along with your nickname.

Alice Moylan—*A lamp shade.* You're easy on the eyes.

Ev Trank—*Failure slip.* Now you'll know how the other half lives.

Janie Weiss—*Contract.* Manager of the Ice Follies sent this.

Chauncey Smith—*A basketball.* You're a straight shooter.

Margie Simpson—*Sundae.* Here's one you won't have to make.

Fred Jamieson—*Chemistry problem from Mr. Broderick.* Here's a tough one; try solving it.

Shirley Hovey—*A glove.* This is how your clothes fit.

Marie Julius—*A cage.* This is how you felt during high school.

Dave Welch—*A bell.* Now we can hear you coming.

Gerty Rozuck—*A ball.* For the all around girl.

Barb Maker—*Peaches.* Just in case you should ever lose your complexion, you'll at least have the peaches if not the cream.

Dick Hinton—*Spinach.* Popeye got his muscles; why can't you?

Howard Leighton—*Penny.* For your thoughts.

John Robbins—*Tight shirt.* So you can hear your heart go pitter "Pat", pitter "Pat".

Eddie Verrochi—*Chain.* May your friendship with Evelyn be endless.

Bob Sundquist—*Lemon.* To keep those gleams in your hair.

Jim Ryan—*Pep.* To stimulate you.

Joanne White—*Swing.* Competition for your wiggle.

Larry Parker—*Tel. numbers.* You can dream, can't you?

Bud Roberts—*Blue ribbon.* For coming to school two weeks in a row.

Gerry Slattery—*Graham cracker.* This is as dry as your sense of humor.

Mary Fitzgerald—*Hook.* Here's one way of getting a man you haven't thought of.

Bev Shaw—*Glasses.* To help you find Luke in the wee hours of morning.

Dot Aurilio—*Pitchfork.* Who ever said you were an angel?

Sally Colbert—*Ticket to Moseley's.* This will save you some money.

Patty King—*Devil's horns.* For the little devil she is.

Hazel Coit—*Candy.* Sweet for the sweets.

Gretchen O'Donnell—*Toothpicks.* To help scrape the gum off your teeth.

Theresa Martin—*Grease.* Is this how you get into your clothes?

Gerty Kivi—*Varga girl.* See any resemblance?

Sally Deveney and Janet Koch—*Beds.* Now you can move right into Longview.

Betty Harnden—*Liniment.* This is good for after riding horses.

Marie Repani—*Toothpaste.* Now you can preserve your Pepsodent smile.

Jean Conaty—*Ear-muffs.* Maybe these will warm you up.

Virginia Peebles—*Mittens.* It's gonna be a "Cole, Cole" winter.

Buzzy Young—*Egg beater.* Maybe this will help you to mix in with us.

Betty Lou Johnson—*Date with Jonesy.* He'll teach you all you don't know.

Mimi Soldani—*Sardines.* Now you know how we all felt in your car.

Pauline Capaldo—*Candy kisses.* We know you'll never have to resort to this.

Eleanor Lang—*Vitamins.* You and Red must get pretty tired.

Class Gifts Cont.

Barb Stone—*Contract.* This gives you a job moving furniture with the "Angus" moving van.

Lois Robinson—*Mum.* This is for keeping mum about Jackie from Foxboro.

Dick Legge—*Radio.* Don't feel bad, Dick; this makes more static than you.

Edith Pettis—*Beet.* We know your heart "beets" only for Sonny.

Dotty Upton—*Publisher's contract.* Now you can write your book on "How to Win Men and Influence Them".

Lorraine Murphy—*A "straight edge."* Miss Wallace sends this to remind you to stand straight.

Sherman Hawkins—*Pin-Up girl.* Don't be frightened; it's only paper.

Eleanor Terpstra—*Powder.* To cover up your blushes.

Barb Lowell—*Jar of honey, a button, a song, "My Buddy".* Will you ever make up your mind.

Jim Meomartino—*Piece of pool-room chalk and an eight ball.* Graduation present from Mr. George Ryan.

Richard H. Sullivan—*Identification card.* Maybe this will identify you from Richard T. Sullivan.

Warren Chamberlain—*A horn.* We'd like to hear more from you.

Teresa Kannally—*An atomizer.* May you always be in good voice.

Dick Johnson—*Yeast.* This will help you rise.

Jake Murphy—*A gun.* This will help arm the "Spickville Nine".

Patty Lamore—*A jersey.* Need we say more?

Marieta Griswold—*A marriage license.* In case your New York one is declared illegal.

Carole Turner—*Sen-Sen.* Good for after the smoke, eh Carole?

Ruth Hanson—*Carrot.* A rival for your hair and blushes.

Richard T. Sullivan—*A false thumb.* To help you get home from High Street.

Danny MacDonough—*Suspenders.* You always have a snappy comeback.

Eddy Pellini—*A pig.* This one says "Wee Wee".

Mary Baldassari—*Magnet.* It's like you—attractive.

Richie Arthur—*Can of dog food.* Food for the wolf.

Margie Rockwood—*Placque.* For your gymnastic ability.

Eileen MacDonald—*Driver's license from Sears Roebuck.* Now we understand.

In Memoriam

We, the Class of 1947,

Dedicate

This Page

To

The Memory

Of

Jeremiah T. Delaney

Who Was Most Interested

In All Our Activities

Candids

Happy? No wonder its 2:08!

Sitting Pretty

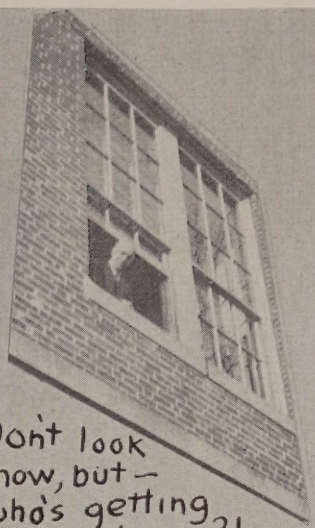

Don't look now, but — who's getting the evil eye?!

1... 2... 3... 400!

Cutie!

The Scoopers!

This looks like Monkey Business

Gym Knows how to pick 'em!

Hmm - Be this a Yale rooter

Sports

Athletic Council
Basketball
Cheerleaders
Baseball
Football
Hockey
Track
Field Hockey
Golf
Glee Club
Orchestra
Candids

29

Athletic Council

Front row, left to right—John Turco, John Murphy, Mary Fitzgerald, Pamela Dalton, John Robbins. *On stairs, top to bottom*—James Meomartino, Harry Coulter, Chauncey Smith.

Aside from our text-books we have here at Walpole High one of the finest athletic programs of any school our size and of many larger than ours. We are proud of the record which has been established by our athletes over a period of years against schools much larger than our own. From athletics we learn the coordination of mind and muscle and above all the practice of sportsmanship. These two are necessary for all well-rounded individuals.

Behind these sports we have an Athletic Council which supervises and encourages our teams. The Athletic Council is made up of representatives of all our sports who are selected by the students through the Student Council. They meet with Mr. Goodrich as their adviser. Their job is to approve the schedules and award letters to the various athletes. In order to make receiving a letter an honor, the standards are high. Any person wearing a "W" may well be proud of it.

Basketball

Front row, left to right—George Allen, Dan Coughlin, Edward Pellini, Chauncey Smith, Stan Upton, Richard Arthur, John Turco, Bud Cercone. *Back row*—Tony Ciannavei, manager; Bob Cento, John Robbins, Ray Ellis, Franklin Fish, Donald Penza, Mr. Riley, coach.

Walpole's 1947 basketball team entered the newly formed Bay State League this year and broke even with a record of eight wins and eight losses. One of these wins was against the top team in the league, Milton, and it was won by the close margin of one point.

Chauncey Smith at center and Stan Upton at guard shared the honor of acting as captain in the different games. Chauncey was the leading scorer and Stan played an aggressive and fast brand of ball.

Johnny Turco was injured in the last football game of the season and his services were lost to the basketball team for the first four games. He is a speedy and untiring player who, we expect, will excel next year.

The team was bolstered by the return of Richard Arthur, a navy veteran, who played before the war and returned to give the team a needed shot in the arm.

Eddie Pellini and Danny Coughlin, both Seniors, filled in at forward and showed that they had what it takes to play fine basketball. George Allen also played guard and supplied height on the backboard.

The team is all seniors with the exception of Johnny Turco, but the second team proved that it could fill the first team's shoes well. It has a lot of promising talent and we are looking forward to a good season next year. Coach Riley seems to have enough material next year to produce a good club, and with a few breaks they will finish in good standing in the league.

Cheerleaders

Left to right—Mary Ann Proctor, Priscilla Muse, Betty Cercone, Marjorie Harper, Joanne White, Barbara Lowell, Helen Hayes, Evelyn Sullivan.

The cheerleaders are selected in their Junior year by the four remaining girls of last year's group with the aid of Mr. Goodrich. Try-outs are held at the beginning of football practice so that the girls will be trained for the first football game. At the auditions, all Juniors wishing to participate may do so. The four Seniors listen to them cheer, and in that way are able to eliminate those who are not satisfactory. To become a cheerleader, a girl must have a good personality, a pleasing appearance, and a certain amount of originality.

In recent years, the cheerleaders have been dressed alike. Before this time, there was no special costume—every girl wore whatever was convenient for her. This year, the outfits consisted of royal blue Eisenhower jackets and flared skirts. They have heavy white sweaters also, which were given to the cheerleaders by the school, to be used every year by the group.

There have been many new cheers this year. Among them are a new "Walpole Locomotive," "Team" cheer, and "Chic-a-lacka." Recently, the girls have begun to do acrobatics while cheering. They do cartwheels while leading the "Let's Go" cheer; somersaults when yelling to "Rickety-X;" and finally, they do a routine which requires two girls. One girl does a back somersault while another girl does a front somersault over her. They do this during the course of the "Shake Their Hand" cheer. Of course, old familiar cheers such has "Alivivo" and "Go Back" have been retained.

The cheerleaders have worked hard to make sure that their cheers and costumes have met the rigid example set by former years. Thus far, they have been very successful, and they will continue to be a credit to Walpole High School.

Baseball

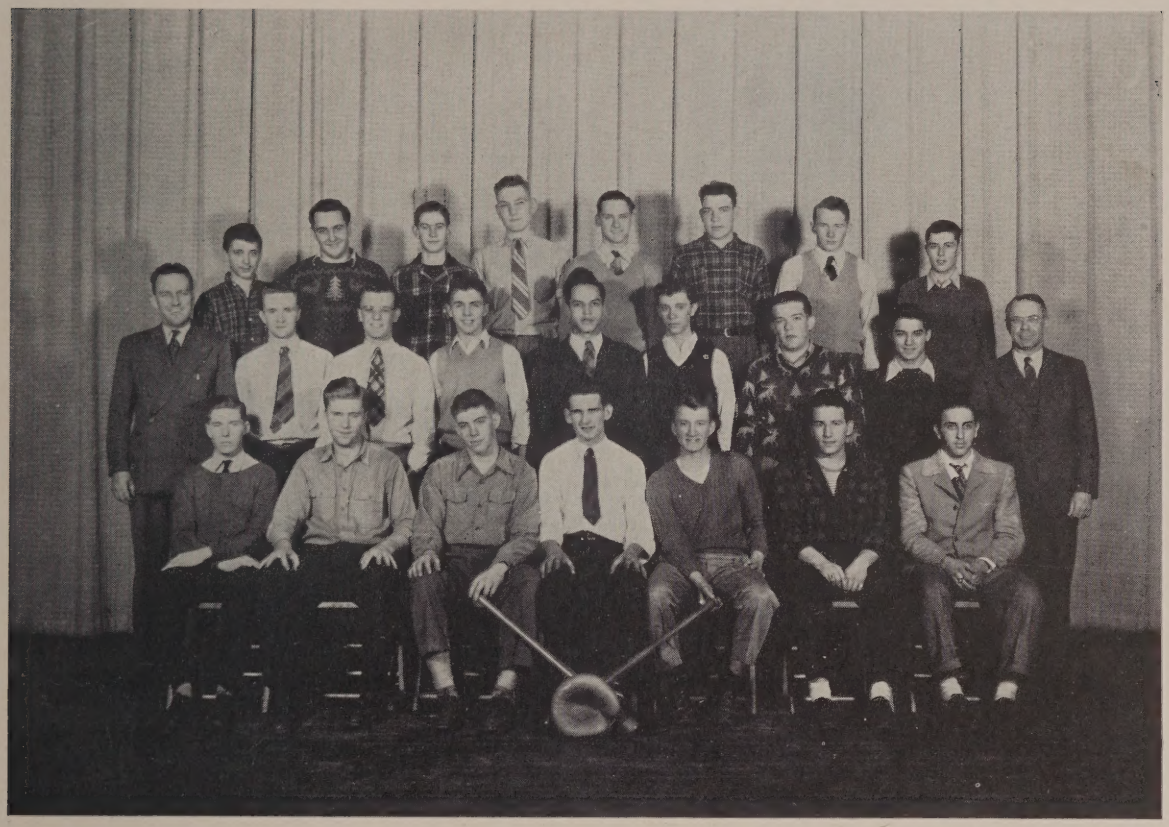

First row, left to right—Joseph Morgan, William Egan, John Murphy, Chauncey Smith, John Turco, Patsy Marino, Alfred Cisternelli. *Second row*—Mr. Riley, assistant coach; Stanley Upton, Edward Pellini, Albert Pare, Richard Arthur, Bud Cercone, George Campbell, James Meomartino, Mr. Goodrich, coach. *Third row*—Robert Verbeck, Anthony Ciannavei, Lawrence Parker, Raymond Eames, Richard Sullivan, Philip Proudman, Stanley Kelliher, Matthew Laird.

The Bay State Baseball League is in operation again this year with eight teams competing for league honors. The winner of the league is invited to the Metropolitan Tournament annually.

Walpole's chances seem better than average, since a number of veterans from last year's team are returning. Among those returning are Bill Egan, Chauncey Smith, John Murphy, John Turco, Joseph Morgan, Patsy Marino, Alfred Cisternelli, Raymond Rourke, Al Pare and Norman Hale.

Baseball is not a body-contact sport but it develops the co-ordination of mind and muscle. With the enthusiastic support of the fans, which helps tremendously, Walpole should come out on top.

SCHEDULE

Walpole at Wellesley	April 15
Framingham at Walpole	April 18
Walpole at Needham	April 22
Natick at Walpole	April 25
Norwood at Walpole	April 29
Milton at Walpole	May 6
Walpole at Dedham	May 2
Wellesley at Walpole	May 9
Walpole at Framingham	May 13
Needham at Walpole	May 16
Walpole at Natick	May 20
Walpole at Norwood	May 23
Dedham at Walpole	May 26
Walpole at Milton	May 29

FOOTBALL

ED BALDASSARI

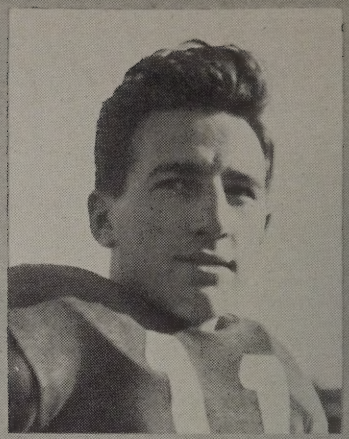
PAT MARINO

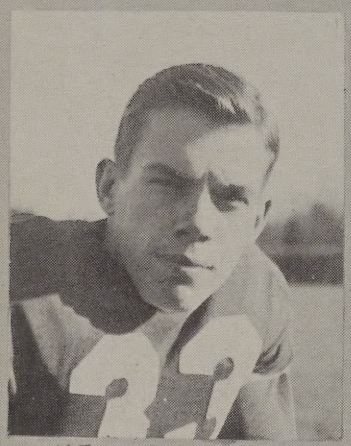
KEN STROUT

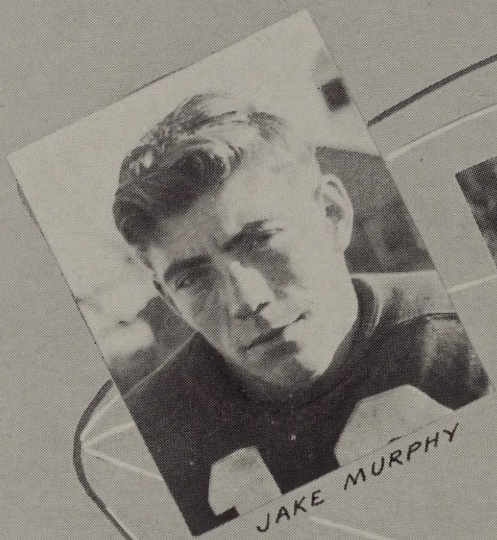
JAKE MURPHY

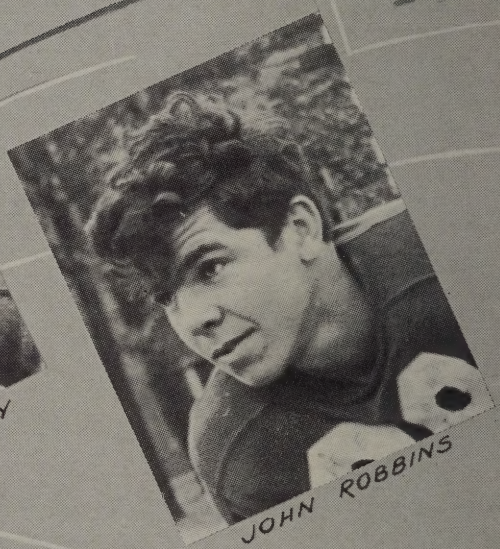
JOHN ROBBINS

MR. JONES
Our most ardent fan

ED PELLINI

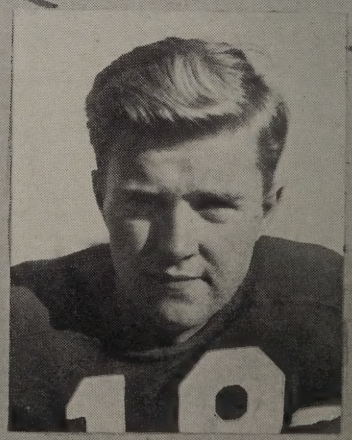
BILL EGAN

FOOTBALL

JOHN TURCO

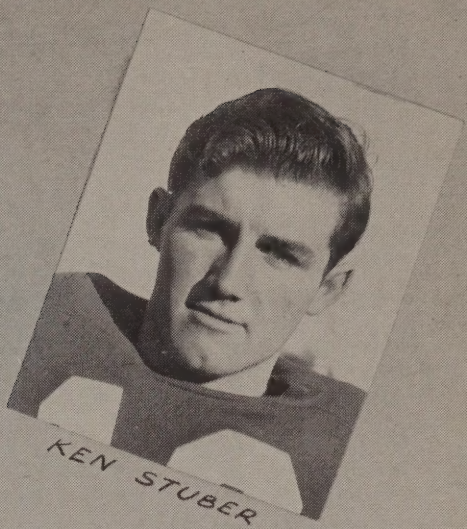
KEN STUBER

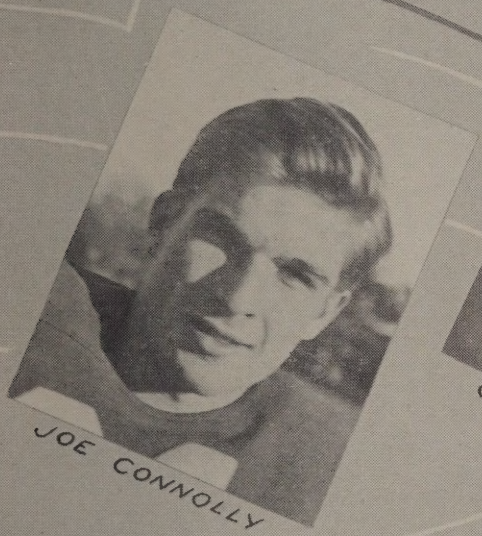
JOE CONNOLLY

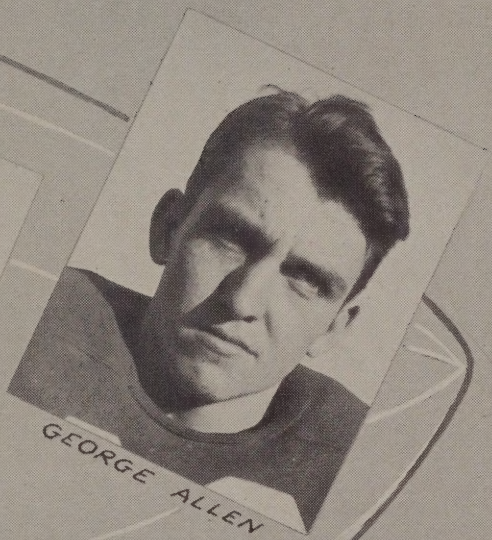
GEORGE ALLEN

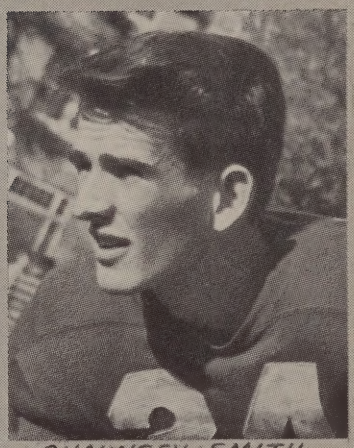
CHAUNCEY SMITH

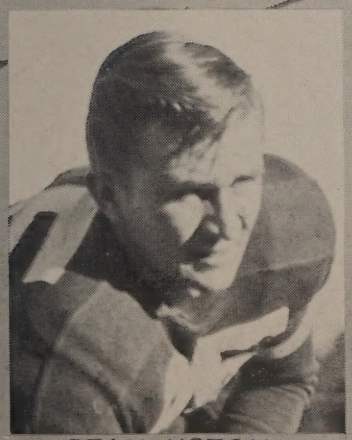
STAN UPTON

RITCHIE ARTHUR

COACH GRANEY

Football

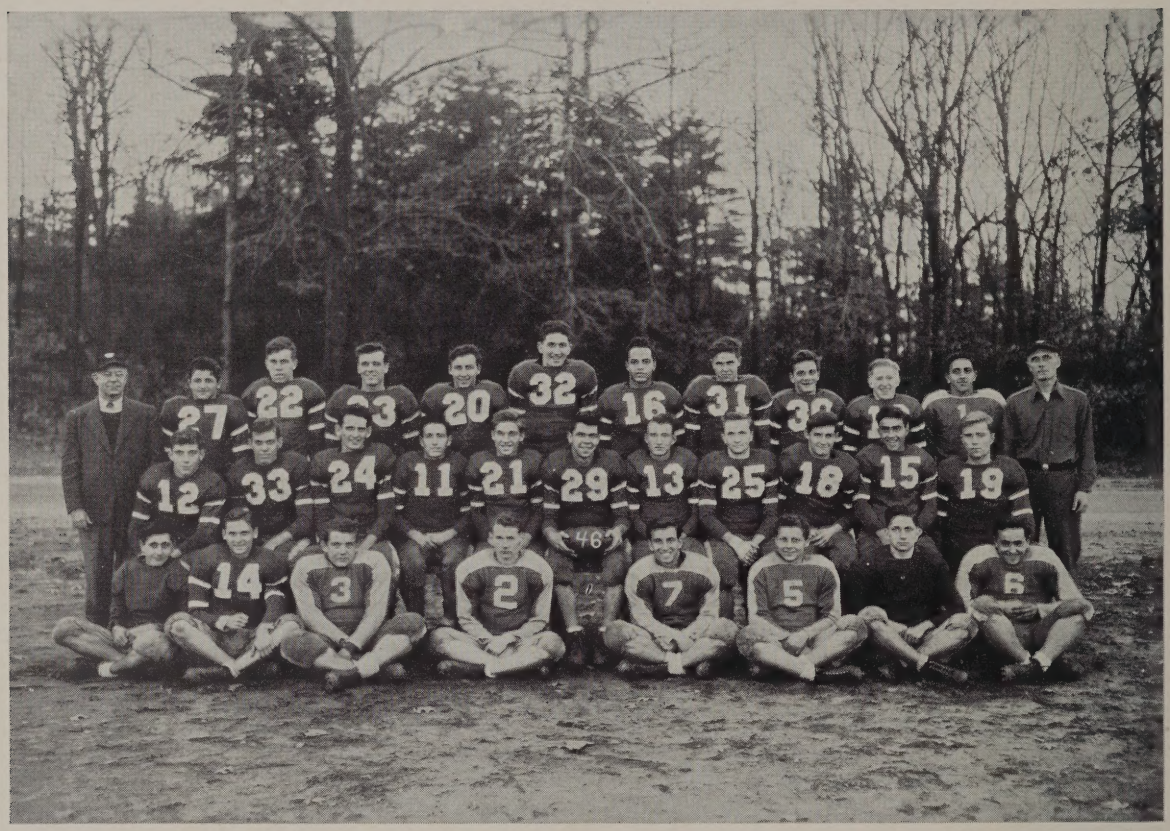

First row, left to right—James Cisternelli, Richard Sullivvan, George Campbell, Stanley Kelliher, Warren Paglari, Robert Buckman, Harry Coulter, Anthony Ciannavei. *Second row*—John Murphy, Kendall Strout, Chauncey Smith, Patsy Marino, Joseph Connolly, John Robbins, John Turco, Stanley Upton, Ken Stuber, Edward Baldassari, William Egan. *Third row*—Mr. Goodrich, assistant coach; Donald Penza, Daniel Coughlin, Edward Pellini, Herbert Buckman, James Arena, Richard Arthur, Richard Sullivan, Robert Ives, Raymond Rourke, Alfred Cisternelli, Mr. Graney, coach.

Displaying one of the strongest teams in recent years, Walpole High went through a successful season posting a praiseworthy record of seven wins against one defeat. The opposition scored only 43 points while the Hilltoppers rolled up a total of 143 points. Sparked by the brilliant backfield combination of Johnny Turco at quarterback, Eddie Baldassari and Jack Murphy alternating at left-half, Patsy Marino at right-half, and Kenny Stuber, fullback, they were always a threat to their opponents. The forward wall, which was equally brilliant, had Chauncey Smith and Kendall Strout as flankmen; George Allen and Bill Egan, tackles; Capt. John Robbins and Joe Connolly, guards; and Stanley Upton at the pivot post. Richard Arthur and Eddie Pellini, left end and tackle respectively, alternated on the first team throughout the season, and performed creditably.

Coach Graney didn't possess a team of stars, for each and every man worked as a team, but it would be an injustice if this review failed to make special mention of Johnny Turco for his skillful ability in the backfield, and Chauncey Smith, the pass-snatching right end. The Jack White Gold Football Award for the "best" backfield man went to Eddie Baldassari. This year a new presentation was inaugurated known as the Willis D. McLean Award for the best lineman. Receiving this award, a gold football, was Joseph Connolly.

Walpole 12, Attleboro 0

The Hilltoppers got the season underway with a win, outplaying a fast Attleboro eleven 12-0. Turco started off where he stopped last year by scampering eighty yards after an interception of an Attleboro pass on the Walpole

Football Cont.

twenty yard line. The other score came on a short pass from Baldassari to Turco.

WALPOLE 7, NORTH ATTLEBORO 0

The Hilltoppers racked up their second win by downing a stubborn North Attleboro eleven 7-0. The locals were rewarded when Ed Baldassari scampered around right end for the lone score from inside his ten yard line. Smith added the extra point, and that was the game for Walpole.

WALPOLE 14, MILTON 12

Seeking their third consecutive victory, the Hilltoppers traveled to Milton to meet the strong Milton High eleven. Trailing by a 6-0 score early in the second period, Walpole's Johnny Turco swept around right end for a touchdown after taking a short pass from Ed Baldassari on the Milton 30 yard line. Chauncey Smith put the Blue and White in front by kicking the extra point. In the third period Milton went ahead again 12-7. In the final period an interception and run by Marino, together with a short pass from Baldassari to Smith in the end zone, made the score 13-12. The extra point was good by Smith, and the game ended 14-12 in the locals' favor.

Ice Hockey

First row, left to right—John Murphy, Edward Baldassari, Alfred Cisternelli, Charles Jones, Stanley Moore, Richard Sullivan, James Meomartino, Norman Hale. *Second row*—Roland Broccoli, George Corbett, George Ciallella, Ken Stuber, Ronald Urquart, William McDowell, Lawrence Hewins, Mr. Graney, coach. *Third row*—Robert McLauchlan, Richard Noonan, Joseph Morgan, Edward Coughlin, Richard Matanis, Richard Duncan.

The Walpole hockey team completed a great but heartbreaking season by winning the George V. Brown Trophy and second place in the Bay State. It was the second time in one year that a Graney-coached team went all the way only to be nosed out of glory in the final game. This certainly is a tribute to a great coach.

Although the team opened the season with veterans such as Jack Murphy, Dick Sullivan, Charlie Jones, Norman Hale, Stanley Moore, Al Cisternelli, and Eddie Baldassari, it was not considered a championship team by the experts. The players, however, soon made them eat their words by defeating Watertown in the first game 1-0. Charlie Jones scored the only goal, after James Meomartino had broken his wrist to be lost to the team for most of the season.

Walpole then went on to defeat Framingham 2-0, Norwood 2-0, B. C. High 4-1, and Needham 3-1. Then came the Waltham game in which Waltham played a defensive game and held Walpole to a scoreless tie. Walpole and Wellesley finally met before the play-offs and fought to a 2-2 tie to keep Walpole on top of the league, one point ahead of Wellesley.

In the play-offs Walpole defeated Waltham 6-1 and lost to Wellesley 1-0 in a game which seemed to have all the breaks going Wellesley's way. In the last game of the season Walpole defeated Watertown to gain undisputed possesion of second place. Thus a team that was not supposed to be very good, went on, under the leadership of Coach Graney, to just miss the championship.

From this fine hockey team, six boys were selected for the All-Star teams. Dick Sullivan, Jack Murphy, Stan Moore and Eddie Baldassari were chosen for the first team; Charlie Jones and Al Cisternelli for the second team.

Track

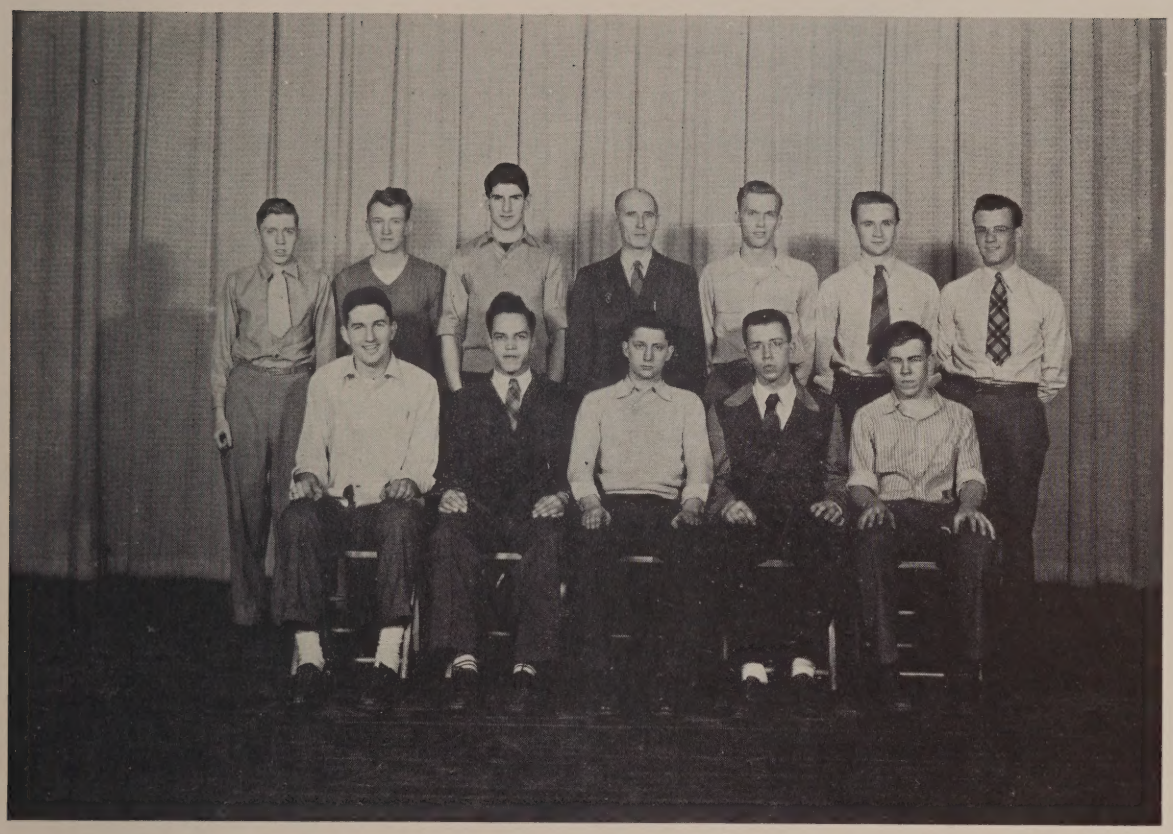

First row, left to right—James Arena, Richard Arthur, Harry Coulter, Kent Groote, Daniel Coughlin. *Second row*—Thomas Kanally, John Turco, Robert Ryan, Mr. Graney, coach; George Levya, Stanley Upton, Edward Pellini.

In the past, track at Walpole High School has never proved too successful. It has been always overshadowed by the large number of candidates out for baseball and the good records produced by the baseball team. This year may prove to be the exception since many of the baseball candidates are also out for positions on the track team. Many football players seek spring practice by running on the team. Two of these are Eddie Baldassari and John Turco, two backfield men on the football team. They hope to strengthen the track team in the dashes.

The shot put department appears to be well taken care of by the return of Richie Arthur and Jim Arena. Richie, returning from service in the Coast Guard, should be in good form. Harry Coulter and Danny Coughlin will be hard to beat in the longer races such as the 240. Strength is lacking in high jumping but perhaps some new faces may fit in well here. The same can be said for the broad jumping positions.

Some of the boys have already entered independently in meets in Boston and have held their own; the others have been conditioning regularly, so we all look forward to a good season for the track team this year.

Field Hockey

First row, left to right—Marjorie Harper, Barbara Conroy, Helen Hayes, Maureen Murphy, Barbara Lowell, Pamela Dalton, Mary Fitzgerald, Elizabeth Lee, Helen Woloshyn, Caroline Turner, Evelyn Trank, Florence Glazebrook. *Second row*—Dorothea Kunde, Dorothy McKenna, Norma Leard, Dorothy Allen, Gertrude Rozuck, Mary Ann Proctor, Joan Peters, Evelyn Sullivan, Teresa Kannally, Joan Kennedy, Ethel Hayes, Margaret Rockwood, Geraine Kirk, Mary Baldassari. *Third row*—Catherine Ferney, Claire Pelletier, Joan Hale, Patricia Delaney, Constance Samsel, Janice Griswold, Caroline Everett, Patricia Gay, Irma Silvi, Miss Wallace, coach.

Our field hockey team has completed its second year after the pause due to war-time transportation difficulties. For the second consecutive season, it was undefeated. Contrary to popular belief ,the teams played are from schools as large as those which are played in all other sports; in most cases, they are the same ones.

The success of the team was due, in no small measure, to the untiring efforts of Coach Wallace as well as to the spirit and co-operation of the girls themselves.

First Team Line-up

Helen Hayes, lw — li Barbara Lowell
Elizabeth Lee c — ri Evelyn Trank
Priscilla Muse rw
lh Florence Glazebrook, Maureen Murphy
Pamela Dalton ch — rh Barbara Conroy
Mary Fitzgerald lf
rf Caroline Turner, Helen Woloshyn
Marjorie Harper g

The following Seniors performed creditably on the first team throughout the entire season:

Evelyn Trank played left inner. She was an exceptionally fast runner and was able to maneuver the ball in almost any position.

"Weezie" Lee played center forward and was very well fitted for it because of the push and fight with which she carried her forward line down the field.

Barbara Lowell possessed a beautiful long drive and neat stickwork. Barbie always got out of a tackle with some good clean strokes and

Field Hockey

a pass to her wing. She was high scorer for this season.

Priscilla Muse is said to be the best right wing the Hilltop has ever had. She was as fast as lightning and for this reason never failed to retrieve a ball before it went over the side line.

Barbara Conroy's playing was as steady as a rock. She had a wonderful sense of timing, never rushing, but always getting the ball. She fed the ball to the line continually and made a magnificent backing for both the line and her back field.

Pam Dalton was elected captain for the team. She would never weaken either in attack or defense. Pam was awarded John White's trophy for the "most valuable player" this season.

Mary Fitzgerald was a first-rate fullback. She was one of the fastest players and had a good eye for the ball. If a ball ever did get by Fitzie, you could always be sure that she'd recover it before it got too near the goal.

Caroline Turner was another member of the backfield. When "Goolash" got the ball, the forwards had no fear, for with one clean shot of hers, they'd have the ball and anyone in its path . . . just beware!!

The schedule of the games is as follows:

Oct. 4	Hingham	There	2.1
Oct. 11	Wellesley	Here	1-0
Oct. 15	Canton	There	1-0
Oct. 24	Needham	There	2-1
Nov. 1	Hingham	Here	2-0
Nov. 5	Stoughton	There	4-0
Nov. 12	Canton	Here	4-1
Nov. 18	Stoughton	Here	2-0
Nov. 20	Wellesley	There	1-0

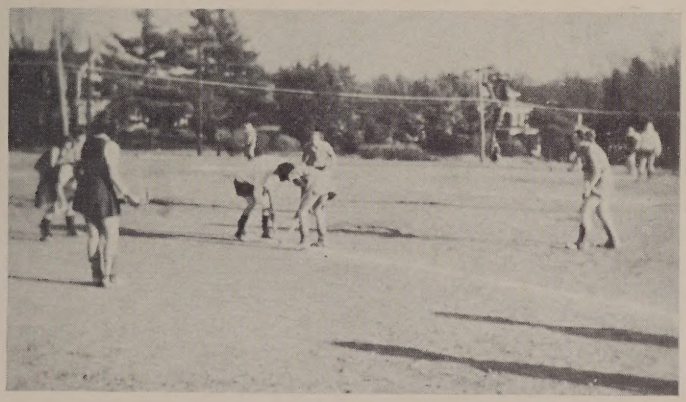

Golf

Left to right—Norman Hale, John Murphy, Mr. Tokaz, coach; Edward Bazilchuck, Stanley Moore, James Meomartino, Charles Jones.

Golf, which is one of the lesser known sports of Walpole High and one which receives little publicity, is becoming more popular each year.

Three teams, each composed of two boys and known as the first, second, and third teams, compete in every match. These pairs are pitted against opposing pairs of supposedly equal strength. It is match play and 18 holes are played.

Coach Tokaz, who has returned from several years spent in the service, has a strong team for the coming season. Most of the members are veterans from last year's team.

James Meomartino will play for his fourth and final year. He is a fine player and will contribute greatly to Walpole's success this season. Stan Moore, Charlie Jones, Ed Bazilchuk, Jack Murphy, Bud Cercone, and Norman Hale are expected to carry on and do as well as they have in previous years.

It would not be any great surprise if these boys come out on top, because they will have the necessary experience and they also have the will and determination to win.

GOLF SCHEDULE, 1947

April 30—Walpole at North Quincy
May 7—Norwood at Walpole
May 14—Walpole at Needham
May 21—North Quincy at Walpole
May 26—Walpole at Norwood
May 28—Needham at Walpole

Glee Club

First row, left to right—Jane Bartlett, Catherine Ferney, Lucy Meomartino, Margaret Rockwood, Mary Hill, Joan Civilinski, Pamela Dalton, Elizabeth Lee, Helen Woloshyn, Phyllis Schreiter, Joan Kennedy, Jane Metcalf, Margaret Hunter, Irma Silvi, Louise Hanscom. *Second row*—Arlene Jones, Jean Conaty, Patricia Delaney, Teresa Kannally, Joan Everburg, Barbara Lowell, Mary Fitzgerald, Mary Ann Proctor, Joan Peters, Janice Griswold, Evelyn Sullivan, Marilyn Larson, Evelyn Upton, Joan Hale, Patricia Gay, Sarah Jane DuBois. *Third row*—Rose McKenzie, Barbara Hanks, Caroline Everett, Charles Saboites, Randall Tatro, Lawrence Parker, Milton Bartlett, Robert Ryan, Daniel Posnick, Raymond Ellis, Harry Coulter, Thomas Kannally, James Bozarth, Constance Samsel, Ethel Hayes, Claire Pelletier.

The Glee Club this year is under the able supervision of Mr. Frederick Kempf who succeeded Mr. Morse as director. Tryouts were held at the beginning of the year and the response was marvelous. It resulted in the largest Glee Club in the history of the school, consisting of one hundred and twenty voices. In its first meeting the following officers were chosen:

President ..... Frederick Johnson
Secretary ..... Richard Arthur
Librarians ..... Raymond Antoine
Larry Parker

The new conductor, Mr. Kempf, has decided to present a concert in May instead of the annual operetta. The Thursday morning group of fifty-six voices presented a special Christmas Concert on Friday, December 20, as a preview to the concert in May . The stage was built up on an incline similar to that for the Harvard-Radcliffe concert. It was apparent that the Glee Club was well trained for the Christmas Concert and as a result it was a great success.

If predictions are in order, we know that the May concert will also be successful. The enthusiasm of the members and their constant practice under the leadership of Mr. Kempf all point to a job well done.

Orchestra

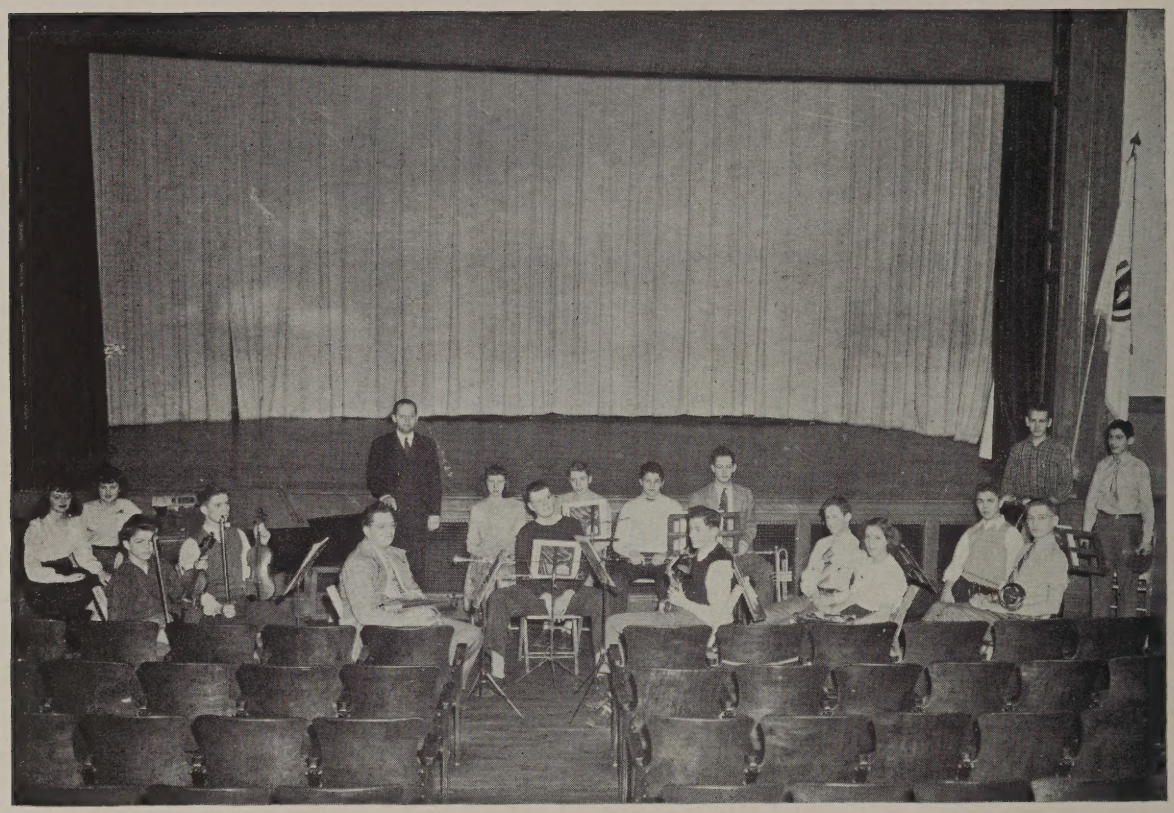

Left to right—Constance Broadley, Joan Everburg, James Buffington, Daniel Poznick, Kenneth Sundberg, Mr. Kempf, Thelma Sjoberg, Duncan Pearson, Thomas Kannally, Donald Penza, Douglas Watson, Robert Sargent, War,-ren Wright, Dorothea Kunde, Albert Pare, Raymond Eames, Harold Traudt.

The orchestra this year was under the supervision of Mr. Frederick Kempf. It has played for all the school assemblies and has shown remarkable talent throughout the year. In its first meeting the following officers were chosen:

Student Leader ..... Robert Sargent
President ..... Dorothea Kunde
Librarians .....Al Pare, Thelma Sjoberg

Walpole High School has always been proud of its musical accomplishments. The orchestra has learned many new pieces since the beginning of the year which they have played in ushering the student body to assemblies. They have showed a fine spirit of co-operation which not only has improved concord in feeling but also has achieved harmonious results.

The orchestra will also play for graduation in June. We are looking forward to this important performance since it concerns us directly. We have confidence in their ability, and we sincerely hope to co-operate with them in making our graduation a success.

Five members of the orchestra were selected to play for the Tufts College graduation exercises:

Donald Penza — Robert Sargent
Dorothea Kunde — Warren Wright
Douglas Watson

They represented our school very ably and we are proud of them.

The members of this year's orchestra were the same as last year's with possibly one or two exceptions. Consequently, they have had experience playing together which is exemplified in their excellent renditions of various types of music. Plans are being formulated to reorganize the High School Band in order that it might perform at different athletic contests. The orchestra would be a nucleus for this enterprise, and we hope to see it materialize.

Candids

UH !!!!

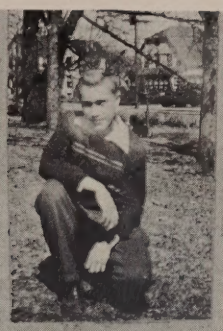

Handsome does it, boys —

Forward..... MARCH!!

Pretty as a picture

Smile for the birdie

Just a couple of snowmen

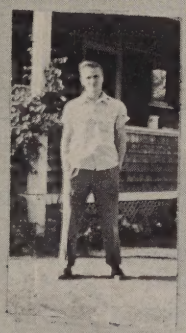

Hold that pose!

Ten o'clock.....and all is well-

So long folks. This time someone's taking me for a Ride!

WAL ——— POLE!

Candids

Hold tight.....and look pretty!

Pat and Bill
a gruesome
twosome

By the moonlit
garden gate

All ready for
the Prom

"Your team is all shot"

Dutch girls..or
Puritan maids?

That smile must
be for Sonney-

Mary, Mary, quite
contrary - How does
your garden grow?

4's company...
5's a crowd!

Compliments
of . . . .

TEN-PIN INN

Main Street Walpole

Compliments
of . . . .

THUNDERBIRD CLEANSERS

971-A Main Street Walpole

THE HOME BUILDING CO., INC.

of Walpole, Mass.

Real Estate — Park Village

Home Building Block

EAST WALPOLE MASSACHUSETTS

FRANK JARVIS

Coal and Oil

THOMAS BRADY, *Proprietor*

CONGRATULATIONS

to the Class of 1947

BIRD MACHINE COMPANY

SOUTH WALPOLE, MASSACHUSETTS

Compliments of

HOLLINGSWORTH & VOSE COMPANY

Manufacturers of

ROPE, JUTE and SPECIAL WOOD PAPERS

Mills at

EAST WALPOLE and WEST GROTON, MASS.

Congratulations to

THE CLASS OF 1947

WALPOLE SPORT SHOP

Congratulations to

THE CLASS OF 1947

THE BOBBY SOXER

J & A CLEANERS

Dyeing and Alterations - Fur Storage

Pick Up and Delivery

942 EAST STREET, WALPOLE, MASS — Telephone Walpole 140

MAIN STREET, MEDFIELD, MASS. — Telephone Medfield 157

Congratulations to

THE CLASS OF 1947

GALLO'S GREENHOUSE

Compliments of

ALDEN'S COFFEE SHOPPE

958 East Street — Walpole

Our heartiest congratulations

to the members of the

CLASS OF 1947

BIRD
NEPONSET
PRODUCTS
TRADE MARK
REG. U.S. PAT. OFF.
WATER PROOF

BIRD & SON, inc.

Established 1795 - EAST WALPOLE, MASS.

NEW YORK SHREVEPORT, LA. CHICAGO

BRANDOLINI BROS.

RELIABLE SHOE REPAIRING

Skates Sharpened - Prompt Service

960 Main Street Walpole

WALPOLE FURNITURE CO.

Home of Better Furniture

and Electrical Appliances

949 Main Street Tel. 305

Compliments of . . .

THE WALPOLE HAIRDRESSERS

BETTY MAE

LOUISE

EDITH

FASHION

Compliments of . . .

HARTSHORN BROTHERS

Meats and Groceries

Walpole Tel. 135

Compliments of

KIVI and ELLIS

CENTRAL GARAGE

WARREN KAY

VANTINE

* * *

Official Photographers

FOR CLASS OF 1947

* * *

138 BOYLSTON STREET BOSTON

To the Class of 1947 . . .

Congratulations

and

Best Wishes for Success

K

KENDALL MILLS

Division of the Kendall Co. *WALPOLE, MASS.*

Compliments
of . . . .

CRYSTAL CLEANERS

Repairing - Alterations

958 Main Street Walpole

Telephone 38

Congratulations

to the Class of 1947

TED'S SUNOCO

RIORDAN'S

Meats - Groceries - Fruits
Vegetables

1884 Washington Street So. Walpole

Telephone 650

Compliments of . . . .

LEON'S

Main Street Walpole

Compliments of . . . .

CAMPBELL'S

Main Street Walpole

Compliments of

L. F. Fales Machine Co.

Compliments of Your School

PHYSICIANS

THOMAS M. CONNELL, M. D.

FREDERICK R. FULLER, M. D.

EDWARD R. DeROMA, M. D.

Compliments of

FRANK M. HILL MACHINE CO.

Compliments of

EAST WALPOLE

SANDWICH SHOP

Compliments of

SAM LORUSSO & SONS

Compliments of

HYGIENIC BARBER SHOP

Main Street Walpole

EAST WALPOLE AMOCO STATION

Dealer

George McGinnis

194 Washington Street East Walpole

Compliments of

CLIFF'S BAND BOX CLEANERS

Shirts Laundered - Fur Storage

Cleaning, Pressing, Tailoring

Clifford Hinton, Proprietor

168 WALPOLE STREET, NORWOOD, MASS. Telephone Norwood 1668

Compliments of

FISHER COAL COMPANY

102 WEST STREET WALPOLE, MASS.

Compliments of

ADA'S FABRIC SHOP

Compliments of

ROLLY'S GAS STATION

Compliments of

JONES PHARMACY

Compliments of

MODERN MARKET

KIRK-YOUNG MACHINE COMPANY

Special Machinery - Designing - Contract and General Machine Work

Electric Welding

618 WASHINGTON STREET .. EAST WALPOLE, MASS.

Compliments of

FRED C. BROWNE

Ford Dealer

WALPOLE and NORWOOD **MASSACHUSETTS**

Compliments of

SUE ROBBERTS, INC.

Walpole Center Block

1000 Main Street Walpole

Telephone Walpole 1225

Compliments of

CAMELIO'S CENTRAL PACKAGE STORE, INC.

Main Street Walpole

Compliments of

CURTIN'S PHARMACY

Main Street Walpole

Congratulations to the

Class of '47

DR. ALWIN A. MERRILL

Compliments of

WALPOLE PRESS

Complete Printing Service

WALPOLE, MASSACHUSETTS TEL. WALPOLE 242

★ ★ ★

Congratulations to

The Class of '47

THE RANGER COMPANY

★ ★ ★

The Following Members of the WALPOLE BUSINESS MEN'S ASSOCIATION Have Contributed to Our Success

H. A. SPEAR ..... Hardware
H. H. CLINTON ..... Garage
LEROY SMITH ..... Gas Station
R. S. CLEVELAND ..... Hardware
ANDY BETRO ..... Andy's Market
STEVE SANDS ..... Barber Shop
NORMAN FOWLE ..... Newstand
C. E. HOLT ..... Dry Goods
WINSLOW WARREN ..... Insurance
D. WATSON ..... Candy
E. M. FORD ..... Ben Franklin Store
J. SHANER ..... Shaner's Shoe Store
H. E. SMITH ..... Neponset Cash Market
TAUNTON GAS LIGHT Gas Appliances
A. E. ERICKSON Western Auto Supply
SWENSON'S ..... Men's Shop
J. B. MENTZ ..... Wellington Pharmacy
J. J. HARRIS E. Walpole Pharmacy, Inc.
TRAVERS MARKET
SAMUEL HOFFMAN ..... Lawyer
OLIVER HASTINGS ..... Sargent's Cafe
E. GOSS ..... Walpole Appliance Co.

Compliments of

DALTON'S PACKAGE STORE

Compliments of

ERNEST MANOCCHIO

SHOE REPAIRING

Congratulations to the

Class of '47

B. F. BIRCHARD

JEWELER